THE ROLL OF HONOR.
That's where Printers' Ink, the publisher's bible, places The Daily Age for its honest statements of circulation. Few Ohio papers have attained this. Average first six months of 1906 net paid circulation 3001.

THE WEATHER—Rain Tonight and Saturday

COSHOCTON DAILY AGE.

[illegible] drooping business, [illegible] solid business. Good advertising, convincingly written and properly displayed, will bring results as certain as follows day.

VOL. 11. No. 23. FRIDAY COSHOCTON, O., AUGUST 17, 1906. FRIDAY TWO

Gov. Harris Travels Just Like All Of Us

WENT THROUGH COSHOCTON LAST NIGHT ON NO. 32

He Sat In Common Day Coach and Talked With Fellow-men.

Governor Andrew L. Harris passed through Coshocton Thursday evening on his way to Strasburg where he will spend several days in attendance at the annual maneuvers of the Ohio National Guard.

The mode of travel chosen by the chief executive of the state created considerable surprise as he occupied a seat in the day coach of eastbound local No. 32 instead of being ensconced in a rocker in a private car.

The governor attended the big soldiers' reunion held at Black Hand, near Newark, Thursday where he made an address during the afternoon.

The Pennsylvania railroad company had made arrangements to have the chief executive travel in President McCarty's own private car attached to eastbound No. 6, which passes through this city at 1:12 p. m. on his way to Uhrichsville and there transfer the car to the B. and O. to Strasburg. However Governor Harris was not ready to leave the good time with the veterans at the reunion when No. 6 went eastward so he remained and took No. 32 to Dennison from whence he took a street car to Strasburg.

The governor will remain at Strasburg until probably Sunday.

How Many In West Lafayette?

Harry Ferguson, the enterprising editor of the West Lafayette Indicator is taking the census of that thriving village, and although the federal census of 1900 showed between 500 and 600 it is thought that the present count will show at least 1000 people there.

New Baby List.

George Bock, Jr., the popular county surveyor, is wearing the smile that won't come off today. Its an eight pound girl, born Thursday evening.

WALTER WINTERS IS HONORED BY OHIO BANKERS

Ass't Cashier of Commercial National is Elected Treasurer.

Put-in-Bay O., Aug. 17—The Ohio Bankers' association elected the following officers:

President, Thomas H. Wilson, vice president First National bank of Cleveland; vice president, E. W. Bixby of Ironton; secretary (re-elected) S. B. Rankin of South Charleston; treasurer, W. J. Winters of Coshocton; executive committee, E. E. Smith of Wauseon, George P. Jones of Findlay and W. F. Smith of Painesville.

WALTER WINTERS

ANDREW L. HARRIS, GOVERNOR OF OHIO.

CITY HALL PROJECT TOPIC OF ALL TALK

COUNCIL HELD BRIEF SESSION

Wants the Open Market Prices--Will Meet Monday.

At the special caucus meeting of the city council held in the council chamber Thursday night, it was decided to ask the board of public service to ask for offers for the present city hall building and the safety board to ask for the Senff lot at the corner of Eighth and Walnut streets, recently purchased for the purpose of building the fire station. Both properties will be thrown upon the public market to determine what prices they would bring.

Options for the sale of three desirable sites for a new city hall and fire station were also received as follows: The James property at the corner of Seventh and Main; the Warner Hay and Pope properties just across the street from the James residence; and the Ross property at the corner of Walnut and Sixth streets.

Another Meeting.

of the council and boards of safety and service will be held next Monday night to take further action in the matter.

At the meeting Thursday night, there was a full attendance of members of the council and the new project for changing the site of the proposed fire station and also the city hall above the railroad, was discussed pro and con. It is necessary for council to decide the matter at once as the plans of the safety board in the building of the new fire station are about completed and the board wishes to begin the erection of the building soon as possible.

Council is weighing the matter carefully however and before taking any action wishes to know just what the plans of contemplating

The City Buildings

at one spot above the railroad, nearer the center of the city, will cost.

For this reason they have empowered the safety and service boards to offer the old city hall and the Senff lot for sale to find what could be realized on the property. At the same time, council wishes to know the lowest price the proposed site above the railroad would cost.

At the meeting next Monday night the reports of the boards will probably contain this information and council can then go ahead with its plans. What these are the members are

Unwilling to Reveal.

Whether the matter will be left to popular vote should the reports of the service and safety boards seem favorable, members of the council state they are unable to say at the present time.

As to the prices on the James, Pope-Hay properties made in the options received at the meeting Thursday night, they were not made public as the safety board feels confident that better prices can be secured. As for the James property, it is understood that the price on that was under $18,000 mark suggested at the meeting of council last Tuesday night.

The moving of the city hall is about the sole

Topic of Conversation

on the streets, in barber shops and other places where public questions are discussed. Of course there are champions of both sides of the question and should the matter be left to a popular vote one of the warmest elections ever held in the city will doubtless result.

NEW SITE IS NOW SUGGESTED

Could Command a Full View of Main Street.

The agitation for and against the change of location of the city hall to the James property has brought forth another proposition that is gaining ground over the street and is more favorably commented on than the James site. It is to place the city hall and fire department, together with the police station and other municipal adjuncts on the property just across Seventh street from the James property, formerly owned by Howard Robinson but recently purchased by the Episcopal church. It is argued that this church property and the property between it and the Manner property. The slant of the street there would make the new city hall visible from any point down Main street, giving it an ideal location and moreover these two properties could probably be purchased at a price considerably less than the James property would bring. Any values accruing from the location of the city hall in that locality would be true of this location as well as the more expensive property.

Another proposition that is made, is for the city to buy more property adjoining the Senff property that is already owned, on Walnut street, and thus having plenty of room to build the city hall there as well as the fire department.

The meeting of council Monday night gives promise of being what is termed on the street a ripsizzler.

Page 1 — Valparaiso destroyed by earthquake.
Gov. Harris was in Coshocton
Gen. Brown elected by G. A. R.
Walter Winters honored by Ohio bankers.
City hall still buzzing.

Page 2—West Carlisle gets special school district.
Mrs. Richards sues her husband
New Christian church moves fast

Page 3—Hughes hurt at Coopredale
Woman almost drowns in spring

Page 4—Editorial and politics

Page 5—Society and personals

Page 6—Dr. Foster tells of Dayton glanders.
Texans dislike colored troops
Train jumpers nabbed

Page 7—Terre Haute after Bo Ross
Doc Abbett breaks thumb
Markets strong

Page 3—Mrs. Lon English dead.
Lady aged 92 breaks her arm.

THREE GIRLS OF COSHOCTON UNDER ARREST

Disgrace Themselves In O. N. G. Camp, At Strasburg.

Strasburg, O., Aug 17—(Special)—Three Coshocton girls are under arrest at the military camp here. They were arrested by the provost guard at an early hour this morning for being in the camp at hours when visitors are not allowed. The charge against them is being "camp followers."

The guard caught them in the quarters of members of Co. B of the Fifth regiment, enlisted from about Loradin and the northern part of the state. The girls, who are good looking but decline to give their names, have been put to work along with other inmates of the guard house picking up scrap papers, etc., around camp. The spectacle is an unusual one and is widely commented on.

MOB HARKED TO NO MAN

While Governor of State Pleaded, They Shot Negro.

Columbia, S. C., Aug. 17.—Within the shadow of the home of his victim, Miss Jenne Brooks, after having been identified by her and after Governor Heywood addressed the mob in vain, Bob Davis, the negro who murderously attacked Miss Brooks Aug 13 with intent to commit assault, and who afterwards outraged a negro girl 11 years old, was lynched at Greenwood, Thursday night.

Governor Heywood reached the scene shortly after the negro was captured. A platform was erected in a fence corner on the premises of the victim's father, from which platform Governor Haywood addressed the mob in an effort to prevent the lynching. The governor beseeched the mob not to lynch Davis. At the conclusion of his speech the governor was vociferously cheered. The mob then removed the prisoner from the view of the governor and within a short distance of the home of his victim the negro was riddled with bullets.

The militia in that section of the state is encamped at Chickamauga, and there were no nearby troops to be called on. The governor's guards and the Richland volunteers of this city were ordered to hold themselves in readiness in the event their services were needed, but the mob was determined.

It is impossible to estimate the crowd, as citizens from several counties gathered at the scene and for two days were in pursuit of the negro, but it is certain that hundreds of bullets were sent through his body.

The assault by Davis on Miss Brooks was made in her father's store, where she was temporarily in charge. After making some purchases the negro grasped a meat knife, shouting "You're what I want!" and sprang toward the girl. Miss Brooks attempted to defend herself with an iron bar, but the negro slashed her across the throat, making a gash four inches long, and almost severed two of her fingers. Afterward he went three miles to another farm and outraged a 14-year-old colored girl.

Gen. Brown Given G. A. R.'s Best Gift

THE TRAMP'S GEOGRAPHY.

The tramp escaping out of the east finds the United States bounded on the north by the wheatfields, on the west by railroad construction and on the south by the Panama canal work.

—Bartholomew in Minneapolis Journal.

MEN'S VOICES ONLY IN CATHOLIC CHOIRS

Pope Rules That Women Shall Not Sing In Choirs After Next Ash Wednesday.

No date for the elimination of women voices from Catholic choirs was set in the encyclical of Pope Pius X on the subject, but it was generally understood that the recommendations made in it were to be carried out as soon as practicable and possible says the Cincinnati Enquirer. In two American dioceses—Grand Rapids and Savannah—the change was made immediately after Mout Proprio was issued, while in others the course pursued here of training men and boys' choirs and making the change gradually, has been followed.

The Sisters of Charity, Sisters of Mercy and Sisters of Notre Dame are being instructed during this vacation in the Gregorian chant and with the opening of the Catholic parochial and private school in September will begin training the boys in it. Several churches in the archdiocese, including the Cathedral, already have choirs composed exclusively of men and others will soon be ready to make the change.

Archbishop Moeller yesterday said that no date has yet been positively and officially determined upon, but that next Ash Wednesday had been suggested as a suitable date and has been under consideration by him and his board of consultors. Where there is congregational singing, he said, women may, of course, take part in it, and there will be no objection to the boys and girls singing hymns together at low mass, which they usually attend in a body during the school year. The prohibition against women, he said, is against their taking part in the liturgical singing, only men under the new rule being allowed to make the responses and take an active part in the service at high mass, vespers and other ceremonies.

In speaking of the matter to The Age this morning the Rev. Fr. Synan stated that no time had been set for making the change at Sacred Heart church.

EARTH IS SHAKEN

City of Valparaiso, in South America, Destroyed--Fire Breaks Out--A Second San Francisco.

New York, Aug. 17—(Bulletin)—The city of Valparaiso, Chile is reported badly damaged by earthquake. One report received here is that the situation in Valparaiso proves to be as serious as the San Francisco disaster. Practically every building in the city is damaged, and there are fires in different parts of the city.

Many persons are reported killed and injured. The earthquake has interrupted cable facilities to lower South American points and communication is restricted to the route via Lisbon.

Another report from Valparaiso is that the loss of life has not been confirmed. Fires are burning in various parts of the city.

The whole city is in a panic.

UNANIMOUSLY IS ELECTED COMMANDER

Zanesville Editor Achieves Distinction--Others Gave Way.

Minneapolis, Minn., Aug. 17.—After spirited rivalry since the opening of the G. A. R. encampment the election of officers for the ensuing year was turned into a great "peace victory" of mutual fellowship and good will. The following were elected:

Commander-in-chief, R. B. Brown of Zanesville, O.; for senior vice commander, William H. Armstrong of Indianapolis; for junior vice commander, E. B. Fenton of Detroit; for chaplain-in-chief, Archbishop John Ireland of St. Paul; for surgeon general, H. Johnson of Lincoln, Neb. All other officers are staff appointments which will be announced by the new commander-in-chief in due time.

The commander-in-chief of the Grand Army, R. B. Bown, was born in 1845 and has always lived in Ohio. He enlisted in the Fifteenth Ohio infantry at 16 and served in the Fourteenth army corps in the Army of the Cumberland until he was mustered out in 1864. He then re-enlisted as a veteran soldier and served, as such, until the end of the war. He was a private throughout the first two years of his service and then became a non-commissioned officer. He has always been active and prominent in the work of the Grand Army, and is a past commander of the department of Ohio. He is editor of the Zanesville Courier.

The strongest opponents of General Brown for commander-in-chief were C. G. Burton of Missouri and Captain P. H. Coney of Kansas. Both of these withdrew, when it was seen that the election of Brown was a certainty. The friends of Brown declared there was no possibility of beating their man, inasmuch as he had the promise of support from the four strongest delegations at the convention—Illinois, Ohio, Pennsylvania and New York. The followers of Burton and Coney refused to accept the situation as outlined by the Brown adherents, but when the convention came to elect the commander-in-chief it was seen that the election of Brown could not be prevented, and so both men declined the nomination and asked their friends to vote for Brown, who was chosen by acclamation. Several candidates were nominated for senior and junior vice commanders, but at the last instant all withdrew and Armstrong and Fenton were chosen unanimously. Archbishop Ireland had no rivals for chaplain-in-chief.

After the elections the place of holding the next encampment was taken up, and the New York delegation presented Saratoga. An adjournment was taken before a vote was reached, and other cities that desire the encampment will present their claims today.

U. V. U. Election.

St. Paul, Minn., Aug. 17. — At the annual election of the Union Veterans' union Commander-in-Chief Richard L. Gorman was re-elected by unanimous vote. The other officers elected were: First deputy commander-in-chief, Major General George W. Wentworth of Haverhill, Mass.; surgeon general, R. A. Stevenson of Manchester, O.; chaplain-in-chief, General Peter Dickson of Defiance, O.; adjutant general, General H. C. Ferguson of St. Paul; quartermaster general, General Cassius M. Rose of St. Paul. The executive committee will select the place for the next convution.

W. R. C. Election.

Minneapolis, Minn., Aug. 17.—Mrs. Carrie Sparkling of St. Louis was elected national president of the Woman's Relief Corps. Her principal rival was Mrs. Kate Jones of New York. Mrs. Sparkling has previously held a number of high offices in the organization.

Won't Open School This Year

The opening of the parochial school which is being built at the rear of Sacred Heart church has been postponed for a year owing to the difficulty to secure efficient teachers.

NEWSPAPER ARCHIVE®
NEWSPAPER ARCHIVE®

BETTER THAN MONEY

WE ISSUE demand certificates, which, when properly endorsed, may be transferred from one person to another. These certificates often take the place of money and, owing to their safety and convenience, are used in the purchase of property, n the payment of debts, taxes, etc. :: :: ::

Coshocton National Bank

M. Q. BAKER, Pres. *THAD. L. MONTGOMERY, Cashier* *M. B. SMITH, Ass't Cashier*

SAYS HER STEP-SON WAS LIKE FATHER

Goldie Richards has asked the probate court to grant her a divorce from Elmer Richards, alleging extreme cruelty. She says she is Elmer's second wife and that he not only himself treats her cruelly but encourages his 13 year old son to insult her. She married him in 1903 and there are no children. She asks divorce, alimony, in junction to prevent him disposing of his proptity, and also wants $100 that she gave him when they were wedded with which to buy property and an accounting of which she has never had.

T. H. Wheeler is her attorney.

LICENSED TO MARRY.

Harris Randles, Bethlehem and Blanche Porter, Jackson, by Rev. Maughiman.

DEEDS FILED.

Lewis Fisher, Sr. to Tiverton Tp Board of Education, one-half acre in Tiverton Tp., for $10.

Coshocton Banner to Ella V. Mitchell, O. L. No. 39, for $3,100.

Robert Boyd to The Pope-Gosser China Co., lots Nos. 1174, 1175, 1176, 1177, 1178, 1179, 1180, 1181 and 1258 in B. of T. 2nd addition to Coshocton for $1.

Julia M. Leggett, et al to William A. Hunebaugh, 10 1-4 acres for $7,118.

Ellen Dittman to Mark H. Kennedy, the undivided four fifths of 40 acres in Lafayette Tp., for $1.

Angela Kennedy to Mark H. Kennedy, the undivided one-fifth of 40 acres in Lafayette Tp., for $1.

Isaac H. Clark heirs to trustees of Prairie Chapel cemetery, 87 1-5 perches $115.

Trustees of Prairie Chapel Cemetery to Mrs. Charles J. Bantum, lot 107, $20.

Charles F. Gosser to Jarius E. Lighbinger lot 1528 in B. of T third addition, $200.

Christien Faller to Maud S. McCormick part of lots 1080 and 1081 in B. of T. first addition to Coshocton $350.

J. W. Cassingham to Clair & McBein, the north two-thirds of lot 1324 in B. of T. second addition, $200.

Thurman Spriggs Is Too Busy

Zanesville, O., Aug. 17—Thurman Spriggs, the Woodsfield (Monroe county) lawyer who has been prominently mentioned in connection with the Democratic nomination for secretary of state, stated today that he is not a candidate for the nomination and would not accept it if tendered to him, as his business affairs would not allow him to make the campaign.

Before you go to heaven, try pineapple snow, at the Sparta.

Local Police Have a Chance

The police of Coshocton have as much chance as any, if not more, of placing their hands upon Lloyd Mayer, the young man wanted for the killing of Ben Smith on the Hess farm July 28. The Mayer family is well known in Coshocton, a suburb of which was their home, and the missing boy has many relatives and friends there to whom he might go in case of emergency.—Columbus Sun.

Just a Few More Left

MEN'S, BOYS' and CHILDREN'S SUITS

and they are all good ones; nice dark patterns, suitable for any time of the year. We have some big bargains for Saturday. It will pay you to visit our store tomorrow and see what we have in

CLOTHING, HATS AND FURNISHING GOODS

that defy competition.

Lynde & Gosser
Burns Block

A FREE TRIAL IF YOU HAVE Rheumatism

cure it by removing the uric acid from your blood with Athlophoros.

Send your name and your druggists' name to the Athlophoros Co., New Haven, Conn., for a generous free trial of

Athlophoros

OHIO NEWS

Smith's Shortage.

Akron, O., Aug. 17.—The examiners appointed by Judge Pardee to make an examination of the county treasury preparatory to turning over the office to U. G. High, the successor appointed to former county treasurer, Fred E. Smith, filed their report, which charges Smith with a shortage of $755,385.74. This amount was found missing from the vaults of the treasury and could not be accounted for when the examiners took charge of the office. Prosecuting Attorney Hagellsarger stated that a demand would be made on Smith for the amount reported to be short, and in the failure to turn over the funds at once criminal proceedings would be instituted immediately. Suits will also be commenced against the bonding company for the payment of the shortage.

Suicided After Losses.

Marion, O., Aug. 17.—After wading through the lakes at Marion cemetery seeking to drown himself, Ellis Eteine, 24, of Orrville, O., changed his mind and hung himself to a limb of a walnut tree. He had been a patient of a local sanitarium. His mind is said to have become deranged as a result of losses sustained in live stock speculations. He was the son of a wealthy farmer near Orrville.

Shot Brother-In-Law.

Cincinnati, O., Aug. 17.—In a fight between James Matthews and Edward Hopkins, brothers-in-law, at the latter's home at Bond Hill, a suburb of this city, Hopkins shot and instantly killed Matthews. Both men are well known in this city. Matthews was formerly president of the St. James Medical institute here and Hopkins is a railway mail clerk. Hopkins was arrested.

Took Medicine and Died.

Bryan, O., Aug. 17.—E. E. Garns, 40, of Montpelier, walked to the postoffice to get some medicine for which he had sent to be used in treatment of consumption. He took a dose as prescribed and died within an hour a short distance from the postoffice. The medicine left will be analyzed.

Burton Welcomed Home.

Cleveland, Aug. 17.—Congressman Theodore E. Burton of this city, who has just returned from Europe, was given a welcome home by members of the Tippecanoe club at its rooms. Mr. Burton declared in favor of indorsement of Senators Foraker and Dick at the coming state convention.

Poured Oil on Fire.

Delaware, O., Aug. 17.—Mrs. Joseph Freeman, wife of a prominent farmer living south of town, was fatally burned while pouring coal oil on a fire. The oil can exploded, setting fire to the woman's clothes and partially destroying the house.

Second Triplet Dead.

Delaware, O., Aug. 17.—The second of the "Muffler triplets" died as a result of excessive heat the past week. The first of the babies died Monday. The remaining babe is also quite ill.

Alfalfa Growers.

Columbus, O., Aug. 17.—At Ohio State fair the alfalfa raisers will meet in Grange hall, Sept. 4, to form an Ohio association in the interest of Ohio growers.

Died of Lockjaw.

Bucyrus, O., Aug. 17.—Walter Sukup, who stepped on a rusty nail 10 days ago, died of lockjaw, though the wound healed nicely.

THE CANDY MATINEE.

Saturday afternoon at the Van Amusement company, Electric theatre, Mattler building; admission 5 cents. Special bill for ladies and gentlemen. Each child will receive a large sack of candy free. 162

Luck Money.

"Handsel" is the first money received for the day ("luck money"), that which is given back "for luck" by the seller to the buyer. Spitting upon it is the essence of the whole transaction, and it is practiced today, not only all over England, but all over the world. We know from many classical authors what virtue was believed by ancient Greeks and Romans (see Potter, "Archaeol. Graec.," i, 417) to lie in the act, and there is also abundant evidence of the belief all through the middle ages, and now in the twentieth century it remains as strong as ever. Otto John says: "I have often seen the fishwives of Ellerbeck, when they had got handgeld from my mother, how they spat upon it. They say that it brings them besonderes gluck. They will not tell the reason. Certainly it is done to keep off witchcraft." The same thing is done by modern Egyptians and by Italians. At Posilippo I gave a penny to a deaf mute. He first spat on it, then put it to his forehead, and lastly devoutly crossed himself with it, precisely (except the crossing) as is done by modern Egyptians. Even in faroff Celebes the natives spit in the same way as a protective rite.—Notes and Queries.

WEST CARLISLE GETS HER SPECIAL DISTRICT

The West Carlisle special school district stands, according to the decision of Judge Donley in probate court late Thursday afternoon. The action was brought to have the district reestablished on account of a recent decision of the supreme court against acts of special legislation, under one of which the district was first established about a quarter of a century ago.

The tax duplicate of the new district is about $110,000 and beside the old district it includes the following farm properties, John Gault 130 acres, Isaac Norris 80 acres, William Norris 30, L. Cochran 108, Levi Norris 90, Archibald and Emmett Crawford 227, Jacob Cochran 41, Annie Nolan 77, W. A. Anderson 13, M. J. Anderson 57, and lands of Jos. L. Rue and Isaac Rine in Perry tp.

About half the pupils of the Garner school in the Pike township district will be taken by the new special, which perhaps means the abandonment of that school and a rearrangement.

CIGARS LIKE LEAD PENCILS.

Newest Style For Smokers Is Long and Thin.

"The latest fashion in cigars," said a dealer to a Detroit News-Tribune reporter, "is a shape that resembles a lead pencil in length and thickness. All the cigar manufacturers are getting them out, and the longer and thinner they are the more people like them. It seems as if the smokers were trying to get as little for their money as possible. There is a popular belief just now that the less tobacco there is in a cigar the better the tobacco must be in quality.

"There's no getting away from the fact that the new lead pencil cigars have a lot of style to them and are more attractive than the big kind that bulge out in the middle. I notice that most of the men who buy them are particular about their personal appearance and want everything they use to have character to it.

"Your middle aged man would never bother with such short smokes as these new fangled ones. One old chap came in the other day with a younger man who tried to get him to take one of the 'epicures,' as they call them. They are just as expensive as the big ones, by the way; sometimes more expensive.

"'Not on your life,' said the older man. 'I'd have to keep the band on that toothpick to show I wasn't smoking a Pittsburg stogie. When I smoke a cigar I want a man's size, not a cigarette made to bring up babies on.' And he picked out an imported cigar black as ebony.

"A lot of men who have stuck to one kind of cigar for years don't know that there are fashions in cigars, but the styles in them change just as the styles in shirts do."

CANNON TAKEN FOR TAFT.

Speaker of the House Hailed as the Stout Secretary at Coney Island.

Speaker Cannon, who was interviewed at the Waldorf-Astoria, in New York, declined to discuss politics, statecraft or his recent visit to Coney Island.

"When there's nothing to say a man's a fool to talk," he said.

An amusing incident that occurred while Uncle Joe was at the famous resort was related by his secretary, Mr. Busby, says the New York Globe.

It seems that the news spread that a celebrity was "doing" the place, and a curious American citizen inquired who it was.

"Taft," said a wag, pointing to the slender figure of Uncle Joe.

"How do you do, Mr. Taft?" said the curious citizen, rushing up and wringing the speaker's hand. "I'm glad to see you!"

Uncle Joe did not lose countenance.

"I'm glad to meet you, sir," he said gravely, without denying the allegation that he was the man who weighed about 300 pounds.

New Game of "Eye Spy."

"I challenge you," says the Newport belle to her companion, "to tell me whose these are," and she thrusts an eye photograph within his line of vision. It is one of the summer fads to get your eyes photographed, says the New York Press. These pictures are exchanged, and often at luncheons and afternoon teas they are brought out and passed around among the guests, who are asked to pick out the originals. Some men say they prefer to stay out of these eye guessing contests, for one is sure to go into transports of delight over the wrong pair of eyes.

Mrs. J. E Courtney of Los Angeles, Cal., is the guest of Mrs. W. H. Robinson on North Eighth street.

CURE FOR HAY FEVER

C. E. Anderson Says Hyomei Will Give Relief.. Sold Under Guarantee.

The hay fever season is at hand and many people have already arranged to leave town so that they may avoid the sneezing, the watery eyes, and other annoying symptoms of this disagreeable summer disease.

C. E. Anderson wishes us to announce that when Hyomei is used as a preventive or a cure there will be no hay fever. C. E. Anderson advises daily treatment with Hyomei for a couple of weeks before the usual time for the appearance of the disease. If this is done, the attack will be prevented. However, if the treatment is not started soon enough and the disease makes its appearance use Hyomei six or seven times a daily and relief will be had at once.

There is no stomach dosing when Hyomei is used. Breathe it through the neat pocket inhaler that comes in every outfit, so that the medicine reaches the minutest air cells, killing all germs and soothing and healing the diseased membrane.

The complete outfit costs but $1.00, extra bottle 50c. It is the only treatment for hay fever sold by C. E. Anderson, Coshocton, with a guarantee to refund the money if it does not give satisfaction.

Glad He Is Alive.

Constantinople, Aug. 17.—The sulta ordered the release of all the prisoners in the empire who have completed two thirds of their sentence as a mark of gratification for the recovery of his health.

CUT TO THE QUICK.

Dood Adair was appointed postmaster at Hawesville, Ky.

Wife of Admiral Rojestvensky of Russia is seriously ill.

Count Roger de Castellane, son of the late Marquis de Castellane, died at Paris.

George Manning, 7, his brother Herbert, 5, and George Watson, 16, drowned in the Monongahela river near McKeesport, Pa.

Rev. Dr. Richard Eddy, 71, prominent Universalist clergyman in New England and well known as an author and historian, dropped dead of heart disease at Gloucester, Mass.

Fannie King, 17, Nellie and Lena Jordahl, all of Lake Park, Minn., drowned in Cormorant lake. They were on a raft with several others. The float drifted into deep water and sank. The others were saved.

LADIES

—Dr. LaFranco's— Compound Gives Positive Relief

Safe, Quick, Reliable Regulator

Superior to other remedies sold at high prices. Cure guaranteed. Successfully used by over 200,000 Women. Price, 25 Cents, druggists or by mail. Testimonials and booklet free. Dr. LaFrance, Philadelphia, Pa.

Walker & Lawrence

OXFORD SALE

"Buy 'em while They're Cheap" "And They're All New Goods."

WORMS

"I had for years suffered from what medical men called Dyspepsia and Catarrh of the Stomach. In August I purchased a box of Cascarets and was surprised to find that I "had 'em"—yes—a wiggling, squirming mass left me. Judge our doctor's surprise when I showed him thirty feet, and in another day the remainder (about the same length) of a tapeworm that had been sapping my vitality for years. I have enjoyed the best of health ever since. I trust this testimonial will appeal to other sufferers."
Chas. Blackstock, 1319 Divinity Place, West Philadelphia, Pa.

Best For The Bowels

Cascarets

CANDY CATHARTIC

THEY WORK WHILE YOU SLEEP

Pleasant, Palatable, Potent, Taste Good, Do Good, Never Sicken, Weaken or Gripe, 10c, 25c, 50c. Never sold in bulk. The genuine tablet stamped CCC. Guaranteed to cure or your money back.

Sterling Remedy Co., Chicago or N.Y. 594

ANNUAL SALE, TEN MILLION BOXES

NEW CHURCH IS PUSHING AHEAD

Church of Christ Progressing With Building of Edifice.

The official board of the Eleventh Street Church of Christ met at the church Thursday evening and appointed the following members of a Ways and Means committee: P. J. Haidet, John Albertson and F. C. W. Trott.

J. N. JOHNSON

Pastor of Church of Christ Whose Energy Has Made New Church a Realization.

The pastor, Rev. Johnston is an ex-officio member of the committee. The excavation for the new church is nearly completed and the erection of the building will be pushed as rapidly as possible.

Mrs. Eva Weaver and Mrs. Edward P. Hahn have returned from a week's visit with Mrs. Bent Blake of Conesville.

Thousands of Women ARE MADE WELL AND STRONG

Success of Lydia E. Pinkham's Vegetable Compound Rests Upon the Fact that it Really Does Make Sick Women Well.

Thousands upon thousands of American women have been restored to health by Lydia E. Pinkham's Vegetable Compound. Their letters are on file in Mrs. Pinkham's office, and prove this statement to be a fact and not a mere boast.

Overshadowing indeed is the success of this great medicine, and compared with it all other medicines and treatment for women are experiments.

Why has Lydia E. Pinkham's Vegetable Compound accomplished such widespread results for good?

Why has it lived and thrived and done its glorious work for a quarter of a century?

Simply and surely because of its sterling worth. The reason no other medicine has even approached its success is plainly and positively because there is no other medicine in the world so good for women's ills.

The wonderful power of Lydia E. Pinkham's Vegetable Compound over the diseases of womankind is not because it is a stimulant—not because it is a palliative, but simply because it is the most wonderful tonic and reconstructor ever discovered to act directly upon the female system, positively curing disease and displacements and restoring health and vigor.

Marvelous cures are reported from all parts of the country by women who have been cured, trained nurses who have witnessed cures and physicians who have recognized the virtue in Lydia E. Pinkham's Vegetable Compound, and are fair enough to give credit where it is due. If physicians dared to be frank and open, hundreds of them would acknowledge that they constantly prescribe Lydia E. Pinkham's Vegetable Compound in severe cases of female ills, as they know by experience that it will effect a cure.

Women who are troubled with painful or irregular periods, backache, bloating (or flatulence), weakness, displacements, inflammation, ulceration, that "bearing-down" feeling, dizziness, faintness, indigestion, nervous prostration or the blues, should take immediate action to ward off the serious consequences, and be restored to health and strength by taking Lydia E. Pinkham's Vegetable Compound. Anyway write to Mrs. Pinkham, Lynn, Mass., for advice. It's free and always helpful.

Why Don't You Get a New Mail Box Free?

All patrons of The Daily Age may secure a handsome, steel mail box, fully approved, free with subscription. The postal department has recently ruled against any wooden boxes. Throw away the old one and get one of these free. Supply limited. Just the thing for R. F. D. patrons.

Or if you have a mail box The Age will offer you free with your subscription to the daily the most modern and

Comprehensive Wall Chart

Ever published. It is modern up to the minute, and contains

Map of Ohio	Map showing territorial growth of United States
Map of United States	Pictures of every governor of Ohio including Pattison and Harris
Map of the World	Pictures of all presidents of United States
Maps of Philippines, Porto Rico and Alaska	Picture of every ruler in the world and flags of the world.
Map of Panama canal zone	Population of every city in U. S. since 1880 to 1900 census.
Map of Russia—Japan war.	

These charts are things of beauty, take up little space and are printed on glazed water-proof paper. A handsome adjunct to any home. Free with The Daily Age. C. C. Hamilton, manager of rural circulation, will be at your house soon. Wait for him or phone to The Age office and he will call.

The Rippeth Dry Goods Store

SOME INTERESTING NEWS.

We are paying little attention now to profits on any summer merchandise, while many items are being offered for less than they actually cost. This may not seem wise, but from experience we have learned that the first loss is usually the best, so we are making now whatever sacrifice that is necessary to clean out all summer goods, rather than carry them over, so come in, ask to see our bargains, and if you see no saving don't buy.

WE MENTION ONLY A FEW ITEMS OF THE MANY WHICH HAVE BEEN SPECIALLY REDUCED.

Special lot of Women's, Misses' and Children's Hose .... at 1-3 off
Special lot of Women's Gauze Underwear .... at 1-2 price
Special lot of Women's Lisle Lace Gloves .... at 1-2 price
Specal lots of Women's Corsets, to close .... at 1-2 price
White Parasols and Hand-Bags .... at 1-2 price

REMNANT SALE FRIDAY AND SATURDAY.

Grain Bags marked free here | Plenty of New Goods, Silks, Wool Dress Goods, Umbrellas, Belts and Buckles, and Hand Bags. | The only Carpet Warp, Reliance

STANDARD SEPTEMBER FASHIONS.

Full particulars of Corset Styles and how to make the new fall Gowns are in the Standard Publication for September. Fashion sheets free. The Designer is 10c; 50c. a year.

The Rippeth Dry Goods Store

NEWSPAPERARCHIVE® NEWSPAPERARCHIVE®

SCROFULA AN INHERITED MISFORTUNE

Every one has a hereditary right to a pure blood supply, which insures a strong, healthy body; but how many do we see who have inherited that greatest of all misfortunes, Scrofula, and are struggling under a legacy of disease and suffering? Scrofula is a constitutional trouble handed down from parent to child, a curse from generation to generation as long as the scrofulous matter is allowed to remain in the family blood. As the very foundation of the blood is diseased we see this awful affliction manifested in many ways, such as enlarged glands or tumors about the neck, which often burst and become discharging ulcers, weak eyes, chronic Catarrh of the head, skin diseases, etc. This blighting disease being so firmly intrenched in the blood often attacks the bones, resulting in White Swelling, or hip disease, while a pallid, waxey appearance of the skin, loss of strength, and often lung affections show that the disease is entirely destroying the rich, nutritive qualities of the blood. There is but one way to cure Scrofula and that is to purify the blood and rid it of the germs of disease, and for this purpose nothing equals S. S. S. Its purifying and building-up properties make it the ideal remedy for Scrofula. S. S. S. searches out and destroys all poisons and germs, gives strength, richness and vigor to the weak, polluted blood and cures Scrofula permanently. S. S. S. is a purely vegetable medicine, made from roots, herbs and barks and may be taken with absolute safety by young or old. It so thoroughly removes the poison from the blood that no signs of it are ever seen again and posterity is blessed with a pure blood supply. Book on the blood and any medical advice desired without charge.

S.S.S.
PURELY VEGETABLE.

THE SWIFT SPECIFIC CO., ATLANTA, GA.

HUGHES HURT BY A HORSE

Cooperdale Man Trampled By Animal--Oil Pipe Line Done.

Cooperdale, Aug. 17—Miss Vandalia Hissey of Zanesvillt returned to her home after spending a week with her aunt, Mrs. Bert Miller.

Mrs. James Moore and daughters, Estella and Nellie and Miss Hissey of Zanesville visited Mrs. Mary Cooper last Saturday.

The Pennsylvania company depot at this place presents a fine new appearance by being newly painted.

Prof. W. A. McCurdy of West Bedford and Miss Eva Jones of Cona, Ia., visited at I. G. Anderson's last Monday and Tuesday.

Miss Clara Gardner of Newcomerstown spent several days with Mrs. Mary Cooper last week.

The Buckeye Pipe Line Co. has completed the line from Bladensburg to Corning, Ohio, and are now pumping oil through their own line therefore doing away with the loading of oil into cars at this place.

Mrs. Wm. Stanten of Warsaw is visiting A. R. Selder's this week.

Mrs. Mary Cooper and Miss Judith Preston attended the picnic at Tonawanda, Wednesday.

Mrs. Catherine Wise who suffered a paralitic stroke last week is much improved.

Mrs. Millie Selders, Misses Stella Wright and Elnor Daugherty attended the picnic near Warsaw Wednesday.

Mrs. Blanch Barton and daughter of Chauncy, Ohio, is visiting her parents, Mr. and Mrs. R. D. Price.

Mr. and Mrs. Henry Hinken of Mt. Vernon, O., is visiting at Emmitt Chaney's this week

J. L. Dickerson was in Coshocton Monday on business.

The foundation for the new school building is completed and ready for the carpenters.

The daughter of Harley Cunningham has been very ill she is much improved at present.

The new road connecting Washington and Bedford townships will be completed this week and ready for public traffic

Masters Albert and Ralph Turner returned Monday morning from Newcomerstown where they was visiting relatives.

Mrs. Lulu Anderson is very ill at present.

Last Saturday afternoon Floyd Hughes was curying his horse when the animal reared up striking him in the chest knocking him down and tramping his toe nail off and was carried to the house unconscious and a physician called at once.

SPRING MOUNTAIN.

Spring Mountain, Aug. 17—Lucile, one of the twin daughters of Mr. and Mrs. Ed. Hagelbarger died Saturday of cholera infantum. Funeral services were conducted Sunday afternoon by Rev. Walker of Killbuck. She was a bright little girl aged about nine months. The parents have the sympathy of the community in their bereavement.

Mr. and Mrs. Gary Ernest of Coshocton spent the latter part of the week with Mr. and Mrs. Wm. Cooper

Mr. Harve Mizer of Tiverton was calling on friends near here Sunday evening.

Quite an exciting ball gamt was played here Saturday afternoon between Spring Mountain and Bluff. The score stood 9 to 0 in favor of Spring Mountain.

Atty H. M. Hagelbarger of Akron was here Sunday attending the funeral of his little niece

Mr and Mrs. Joseph Severns and daughter Miss Donna of Warsaw spent Sunday at Dr. Buker's.

Miss Vina Severns and Mrs. J. R. Willis were in Coshocton Monday.

Almost Drowned In a Spring

While washing a scratched hand from blackberry picking, Mrs. D. T. Miller, aged 80, fell into a pool of water at their spring on Plain Hill and was considerably worried before she could extricate herself. The water was said to be almost three feet deep. Her grand-daughter, Grace Swigert, found her, but not until she had crawled out of the water.—West Lafayette Indicator.

If you wish beautiful, clear, white clothes use Red Cross Ball Blue Large 2-oz. package, 5 cents.

BOWMAN.

Bowman, Aug 17—J. K. Richissin is ill at his home near here.

Miss Fae Kimberly is visiting Miss Letha Kimberly of Coshocton.

Holly Mowery and family of Warsaw took dinner with Mr. and Mrs. Clary Minner Sunday.

Mr. and Mrs. Waldo Neldon spent Saturday evening in Coshocton.

The Sunday school convention at Prairie Chapel was well attended Sunday.

Mr. and Mrs Jack Randles of Coshocton spent Saturday with their daughter Mrs. Peter Styre.

Joseph and Alonzo Bailey spent Sunday with their parents here.

Joseph Wilson is spending a few days in Coshocton.

Mrs. Louisa Wright spent part of last week with Mrs. Joseph Robinson

Heavy, impure blood makes a muddy, pimply complexion, headaches, nausea, indigestion. Thin blood makes you weak, pale, sickly. Burdock Blood Bitters makes the blood rich, red, pure—restores perfect health.

CANAL LEWISVILLE.

Canal Lewisville, Aug. 17—Prof. O. Renner and family, Misses Gayle Kirk, Minnie Kirk, Amelia Gribble, Margaret Day, Maud Mohler, Messrs D. B. Markity, Chas. Gribble, Geo Mohler and Chas. Dornan attended the great picnic at Chili Saturday.

Master David Markley and sister Ruth entertained some of their little friends with a "pigeon pot pie" supper Wednesday evening.

C. O. Besst and wife and Miss Charity Norris are attending Camp Meeting at Sychar.

Olive Shenenan who has just recovered from serious illness, entertained the following little friends Monday evening in honor of her 10th birthday A feast of good things were set before the guests, who were able to enjoy them after their merry games. The lucky folks were Ross and Glen Coleman, David and Ruth Markley, Mauge Mohler, Erma Shurtz, Lillian Mohler, Agalia Payne, Zelpha Crawford, Verne Mohler, Ethel Sinden and Geo. Sinden.

Sherman Beck and family of Coshocton were guests of Walter Shurtz's Sunday.

Will Devore and family have returned to theirhome in Brink Haven after a visit here with Walter Shurtz's family.

Ray Henderson of Fresno was the guest of his grandmother, Mrs. Mary Henderson Wednesday.

Repairs are being made on the school lawn.

Miss Ethel Sinden entertained Verne and Madge Mohler Wednesday

Howard Shrigley and wife, Wm Struble and wife of Coshocton were guests at the Mohler residence Sunday.

"Dr. Thomas' Electric Oil is the best remedy for that often fatal disease—croup. Has been used with success in our family for eight years" —Mrs. L. Whiteacre, Buffalo, N. Y.

THE CANDY MATINEE.

Saturday afternon at the Van Amusement company Electric theatre, Matter building; admission 5 cents; special bill for ladies and gentlemen. Each child will receive a large sack of candy free. 162

CHHALFANTS.

Chalfants, Aug. 17—Master Earl Norris of Newark has been the guest of his grandparents Mr. and Mrs John Norris at this place.

Mrs. Minner and three children from Carbondale, Ill, are visiting Mrs. Minner's sister Mrs. Joseph Easley.

Mr. and Mrs. Ed. Morton returned to their home in Zanesville after a week's visit with Mrs. Morton's parents, Mr. and Mrs. James Bell.

Mrs. Laura Prior and little son and daughter of Columbus are visiting her mother Mrs. A. J. Gibson on Chestnut Hill.

Jesse Trego is visiting relatives in this neighborhood.

Misses Maggie and Emma Croy are visiting their sister Mrs. Speck in Coshocton.

Mrs. L. Hubbard and daughter Doris of Richwood, O., are guests at the home of Mrs. Margaret Cox of Roscoe are spending a week at Shady side farm.

Quite a number from this neighborhood went to Camp Sychar and are expected home today

Little Vietta Croy fell from a manger and fractured her arm. She is getting along very well.

The ladies of the W. F. M. S. will give a cake and ice cream social at the home of Mrs. Lyman Fulks next Wednesday evening Aug. 22. Everybody go.

Rev. Jones preached an excellent sermon from Romans 11 chap. 21 verse Sunday morning.

A $200,000 Diamond Robbery.

The Pittsburg Dispatch of Sunday August 19, will contain the most thrilling detective story ever written, entitled "A $200,000 Diamond Robbery." One sensation follows another with such rapidity that the reader is lifted off his feet. If you like mystery, action and sensational situations don't miss this **remarkable** story.

The Lear Grocery Co

Successors to
L. W. HALL & SON

Solicits your patronage. Prompt delivery of all orders.

THOS. LEAR, Mgr.
614 Main Street,
Both phones.

The Central Grocery Co.

W. A. Smith D. A. Betts

The Coshocton News Co.

BOTH PHONES

Not Surpassed

Barrington Hall Coffee, 35c.
Central Famous 35c
Central Special 20c
Purity Blend 16c
Beech Nut Beef 25c
Fresh Peanut Butter........20c

You want the best, we have it. We know where to try to get it.

If you try our goods you will come again.

Do you chew scrap tobacco? We sell all of them 6 for 25c.

Fruits and vegetables our specialties.

The Central Grocery Co.

No Chicago Meats Here!

I handle only home-dressed meats and guarantee their freshness, cleanliness and purity. Hams, Bacon, Frankfurters, Bologna and Lard are shipped me by the Howell Produce Co., of Newark, Ohio, and are prepared under perfect sanitary conditions of fresh, clean meat.

R. O. Tooker

429 South Lawn Avenue.

BICYCLES

REPAIRED

—Also—

Lawn Mowers, Automobiles, and Machinery of All Kinds.

We carry Automobile Sundries, Oils, and Gasoline. Any broken parts of Bicycles quickly replaced.

W. M. Knoff

Main St, near 6th.

INSURANCE

Fire, Life, Accident, Health and General Insurance.
P. C. ROYER,
Selby Building.

Special Sale

On our Best Grade of Ice Cream for thirty days we will sell our 35 cent Ice Cream at 25 cents the quart.

Try a quart and you will see that it is Ice Cream and not frozen milk like others try to sell.

The Kandy Kitchen and Star Bakery

J. E. HISSONG, Prop.

For socials we have the price as well as the goods.

Walker and Lawrence.

$3.00 Oxfords now..............$2.00
$2.50 Oxfords now..............$1.25
$2.00 Oxfords now..............$1.55
$1.50 Oxfords now..............$1.15

WHAT ALEX ROBERTS DOES

Gives you a first-class shave or hair cut; saves your hair from from coming out, and cures dandruff. All work is guaranteed

The only barber shop in the city where all tools are sterilized.

ALEX ROBERTS, Prop.
Cor. 5th and Main.
Under the Owl Clock.

J.E. FOSTER

Veterinarian

BOTH PHONES

If You Want to Buy or ... Exchange ...

REAL ESTATE

It Will Pay You to See
G. W. BENDURE

Lane's Barber Shop

Everything clean and up to-date.

Cor. Main and Third streets, Rager & Tumblin Building.

Let Us Furnish the Picnic or Warm Weather Lunch

We have a nice line of sweet, sour and mixed pickles, stuffed and plain olives, potted ham, deviled ham, ham loaf, veal loaf, corned beef, roast beef and chipped beef, Vienna sausage, oranges, lemons and bananas.

Jell-O is fine for dessert.

Bread, pies, cakes and various kinds of cookies

Mason's fruit cans, extra lids and rubbers, sealing wax and paraffine.

The Park Grocery

Why Adulterated Paint is Dear

A maker of adulterated white lead sneered "Why should paint be pure? No one eats it."

True, but when white lead is adulterated with barytes, sublimed lead, gypsum, whiting, etc., it loses the qualities which make pure white lead the best paint pigment.

And when these imitations are sold as white lead, the consumer is deceived into paying white lead prices for worthless substitutes.

Fahnestock Pure White Lead

(Made by the Old Dutch Process)

contains no adulteration whatever, and when mixed with Armstrong & McKelvy Linseed Oil lasts as no paint made of cheap imitations can.

If your dealer cannot supply, write us.

NATIONAL LEAD & OIL CO. of PA.
Second Nat'l Bank Bldg., Pittsburgh, Pa.

For sale by all first class dealers.

THE STEP TO SAFETY

National Cigar Stands, now established in more than 2,000 drug stores, give independence and safety to both retailer and customer.

They free the dealer from the domination of the jobber, make him virtually his own producer, and give him

Better Cigars to Sell at Lower Prices

than he has ever had before, and, while supplying him with exclusive brands of incomparable merit, still leave him free to buy and sell such others as he sees fit.

The customer's safety is assured, because the National brands being manufactured in million lots under the most expert supervision in the world and kept in condition by a scientific storing-system installed by all National Stands, give him greater uniformity and better condition than ever before.

As an example try the

CUBA-ROMA

AT FIVE CENTS

You will find it a 3 for 25c. clear Havana, but *bigger*, more mellow, richer and in better condition than the 3 for 25c. cigars you have got as a regular thing.

NATIONAL CIGAR STANDS

Black and White, 5c
Seed and Havana, 5 for 25c. quality.

La Idalia, 3 for 25c
Choice clear Havana

Flor de Madrid, 10c
Better than usual 2 for 25c clear Havana cigars.

College Days, 6 for 25c
Fine domestic smoke

Sergeant Chub 10 for 15c
Best short smoke made.

Don Bravo, 3 for 25c
Equal to the usual 5c. domestic cigar; skillfully blended, thoroughly matured.

NATIONAL
CIGAR STANDS

Siegrist & Williams.

COSHOCTON.

Tonight

A big sensation, just as real as true life. The newest, biggest and best. Thos. Edison's latest electrical picture success

The Cowboy

Tonight, Saturday matinee and night. Come and bring the children but hold your hat on because it is a hair-raiser.

Come early and avoid the rush.

5 cents to all

Electric Theatre

Criterion Restaurant

Open from 5 a. m. to 12 p. m.
SHEPPARD & MATHEWS,
Proprietors.

Just What You Are Looking For

Money loaned you at once on Household Goods, Jewelry, Personal Property of all kinds, from $1.00 up, on weekly payments. Terms to suit you.

We write Insurance of all kinds. It will pay you to see me before placing your risks.

If you want a home, or need money to build, see me.

List your property with me for quick results.

F. L. FUHR
Bell phone 224.
Opposite Age Publishing Co.

Note the Difference

This kind shines itself and is the only preparation suitable for Gas Ranges. It Kills Rust on Stove Pipe, Wire Screens, Stoves or any iron work. It will not wash off, and wears months. Price, 25c.

This is a liquid stove polish that shines easier, wears longer and costs less than any other. Keeps forever always ready for use Big can, 9c.

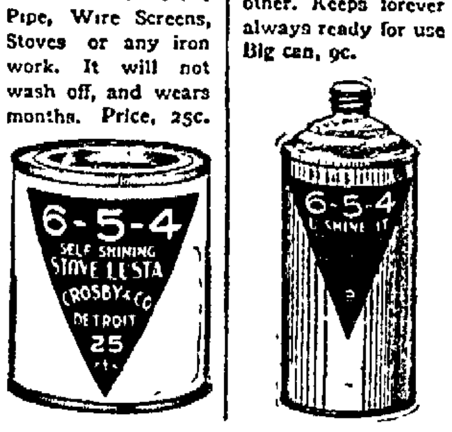

Ask your dealer for either kind.
"If your dealer hasn't it, Coshocton Hardware Co. has."

Age want ads bring results.

Money Saved by Dealing with the

Guenther Paint and Hardware Store

Some of the things we handle:

The only genuine Sun Proof Paint in the city. Not a cheap article but a high grade paint which retails at $1.50 per gallon.

The celebrated Ivoroid Paint at $1.20 per gallon.

Three separate lines or makes of Varnishes to select from, including the "61 Floor Varnish," you hear so much about, also the modern finish which will make your old Furniture look new with one application. Special price on Bronze Powders.

Ladders from 10 to 48 feet long.

Three and Four passenger Lawn Swings which will be delivered and set up without any extra charge.

Don't forget the place—Corner Fifth and Walnut Streets, opposite Panhandle Freight Depot.

EVERY OXFORD REDUCED.

Clearing stock of all Oxfords—Men's, Women's and Children's. Some cut one-half, some one-third and all others one-fourth. All shapes and all leathers. Men's Pat. Colt and Gun Metal Calf, Welt Soles, narrow and wide toes were $4.00 now $3.00.

Men's Pat. Colt and Gun Metal, formerly were $3.50 now $2.80.

One lot of Mens' Tan Oxfords were $3.50 and $4.00, now $2.00.

Womens' Pat. Colt and Gun Metal of Welt Soles, button, lace and Blucher, were $3.50, now $2.50.

Women's Pat Colt, Vici Kid and Dull Calf, Lace and Blucher, were $3.00, now $2.00 and $2.25.

Small lot Women's Tan Oxfords, were $2.50, 3.00 and $3.50, now at $1.50 Misses and Children's Oxfords at corresponding cut.

BRENDEL BROTHERS.

Fitters of Feet, Cash and One Price

STOVES AND RANGES

A new lot of steel and malleable Ranges just received which I will sell at special prices for the next 30 days. Call and inspect our stock and be convinced that we have the goods at the right prices. A few more to sell yet, will make the price right.

REFRIGERATORS

Now is the time to buy a Gas Range or Hot Plate. Gasoline Stoves and Ovens, always on hand.

232 MAIN STREET **E. R. REED** BOTH PHONES

An excellent cure for the worst case of that tired feeling that ever afflicted a woman—

COOK WITH GAS

It's a tonic that's good the year around. A few weeks' experience with a gas stove will give you a smile that won't come off.

SEE THE GAS CO.

Read The Age For News

NEWSPAPERARCHIVE®

[THE] COSHOCTON DAILY AGE

Founded 1825.

Published Every Evening except Sunday by
THE AGE PUBLISHING COMPANY
[Age] Building. Coshocton, Ohio.
[Entered] at the Postoffice at Coshocton, Ohio, as Second Class Matter.

MEMBER OF OHIO SELECT LIST

AGE ADVERTISING BUREAUS
[Robert] Tomes, 116 Nassau Street, New York City.
C. W. Wallis, 311 Boyce Bldg., Chicago.

AGE SUBSCRIPTION RATES
By Mail, 25 cents the month; 100 days $1.00; $3 the year, payable [in] advance. Paper discontinued when time expires without exception.
By Carrier, 10 cents the week delivered to any part of Coshocton or [Ro]scoe.
Subscribers will greatly facilitate the delivery of The Age by immedi[ate]ly reporting any irregularity to the circulation department.

AGE NEWS STANDS
[A]nderson's Drug and Book store
[J]. F. Smith's News Stand
[G]reek-American Candy store.
Shrigley's Smoke House
Union News Co.
Park View Billiard Hall.

BOTH TELEPHONES No. 182.

IN THE FOURTH DISTRICT.

The Fourth congressional district of Ohio promises to be one of the po[lit]ical storm centers of the state this year, and this is all the more sur[pri]sing as it is the one district which is now represented by a Democrat [an]d is supposed to be impregnable to all assaults.

Not only has the district been good for from four to eight hundred [D]emocratic plurality, but it has been one of the most thoroughly boss-rid[den] sections of the state. The famous "Hog Combine" has farmed out [th]e offices each year from congressman down to coroner and the high-hand[ed] methods have been borne with more or less patience until this year.

This spring a deal was planned and carried out by which the Demo[cr]atic candidate for congress was named by the voters at direct primar[ies] held in all the counties of the district on the same day. On the sur[fa]ce this looked fair, and Adkins, of Allen county, and Touvelle, of Mer[ce]r county, entered the race. If one-half of the stroies told about those [pri]maries are true, it was a case of juggling which would have put Herr[man]n to shame. The manipulation was all in the interest of Touvelle, and, [of] course, he won.

[Adk]ins has now announced himself as an independent candidate, and [the] district politics is muddied as it never has been. The Allen coun[ty man] is a good campaigner, has served in the legislature, knows the ins [and outs] of politics and, with the cry of "down with the machine," prom[ises t]o become an important factor in the campaign. The district is com[pose]d of the counties of Allen, Auglaize, Mercer, Shelby and Darke, and it [see]ms strange that this district, Democratic to the core, should, at the out[set] of the campaign, be placed in the doubtful column.

[THE] EVENING SMILE

Not Altogether Hopeless.

Grace—I actually had three men at [m]y feet last week.

Edith—Oh, well, don't get discour[a]ged. Perhaps you may yet find a chi[r]opodist who will be able to afford you [r]elief.

Caucus Calls

Washington Tp.

The Republicans of Washington [t]ownship are requested to meet at [th]e township house at Wakatomika, [a]t 1 p. m. sun time, Saturday Aug. [1]8, to elect delegates to the county convention, name a central commit[t]eeman, and transact such other bus[i]ness as shall come properly before [t]hem.

J. W. Stanford, Central Com.

TO REPUBLICANS.

We are anxious to have every Re[p]ublican in close touch and working [i]n harmony with the Republican na[tional committee in f]avor of the election of a Republican [c]ongress.

The congressional campaign must [b]e based on the administrative and [l]egislative record of the party, and, [t]hat being so, Theodore Roosevelt's [p]ersonality must be a central figure [a]nd his achievements a central [t]hought in the campaign.

We desire to maintain the work of [t]his campaign with popular subscrip[t]ions of one dollar each from Republi[c]ans. To each subscriber we will [s]end the Republican National Cam[p]aign Text Book and all documents [i]ssued by the committee.

Help us achieve a great victory.

JAMES S. SHERMAN,
Chairman.
[P]. O. Box 2063, New York.

Board Met.

The board of public service held [it]s regular meeting in the water [w]orks office Thursday evening. Only [r]outine business was transacted.

[$]1.00 MEYERS LAKE CANTON $1.00
AND RETURN
[V]ia Wheeling and Lake Erie August [1]9th. Special train leaves Coshocton [a]t 7:00 a. m. making stops at sta[ti]ons north to Barrs Mills. W. J. [Da]vies, agent.

[$68.]20 MEXICO CITY MEXICO $68.20
AND RETURN.
[Via] W. & L. E. Aug. 14 to 31st, re[turn] limit, 90 days from date of sale.
W. J. Davies, Agent.

JUST POLITICS

Columbus, O., Aug. 17.—The official program of the Democratic state convention has been announced by the general committee of arrangements of which Frank Harper, Mt. Vernon, O., is chairman. The old custom of a one day convention has been abandoned. The convention this year will be called to order at 7:30 p. m. Tuesday, Aug. 21. The temporary chairman will then deliver his address. Committee reports will be received and acted upon, thus leaving all of Wednesday's session for the real business of the convention. The second session will be called at 9:30 a. m. Wednesday. The convention will be held at Memorial hall in Columbus. The hall has a capacity of 5,000.

Cannon Boomed For President.

Danville, Ill., Aug. 17.—The convention of the Eighteenth Illinois congressional district nominated Joseph G. Cannon for the eighteenth consecutive time, being the seventeenth nomination by acclamation. There was the greatest enthusiasm, especially over the declaration favoring the candidacy of Cannon for president. Mr. Cannon did not intend to launch a boom for president at this convention, but the pressure of his supporters in his own district will likely urge the state convention to make similar indorsement. There seems to be little doubt that this will be done.

Bay State Rivals.

Boston, Aug. 17.—District Attorney John M. Moran issued a statement in regard to his candidacy for the governorship of Massachusetts, in which he expresses his willingness to have his claims for the Democratic nomination and those of Henry M. Whitney submitted to William J. Bryan, to the three strongest and three weakest Democratic cities in Massachusetts outside of Boston or the three weakest Democratic wards in Boston. Whitney declined to accept this proposition, and announced positively that he had decided to become a candidate for the nomination.

Hughes For Governor.

New York, Aug. 17.—There is a report that friends of B. B. Odell, chairman of the Republican state committee, sent notice to friends of President Roosevelt that they are in favor of the nomination of Charles E. Hughes for governor on the Republican ticket. It is also said Odell's friends will consent to his retirement as state chairman provided his successor is not an anti-Odell man.

Campbell Nominated.

Dallas, Tex., Aug. 17.—Thomas H. Campbell, a native of Rusk, Tex., the place of the nativity of the late Governor Hogg, was nominated by the Democratic party as its candidate for governor of Texas. He will be the second native governor of Texas. Campbell is a lawyer, but for several years was general manager of the International & Northern railway.

Nebraska Fusion.

Lincoln, Neb., Aug. 17.—A fusion agreement with the Populists was made by the Democrats in which the Populists indorsed Shallenberger for governor and other candidates nominated by the Democrats, the Populists naming candidates for auditor, superintendent of public instruction and railroad commissioner.

Bryan In Spain.

Madrid, Aug. 17.—When he arrived here William J. Bryan was received by the vice consul, Maddin Summers, in the absence of the minister, William M. Collier. Mr. Bryan left Madrid for Cordova, from which place he will go to Granada and Gibraltar.

Nebraska Republicans.

Omaha, Neb., Aug. 17.—The committee appointed to prepare a platform to be submitted to the Republican state convention completed a platform which declares "unalterable allegiance to the principle of protection and approves the efforts of the national administration to insure justice for the people against trusts." The platform favors the election of United States senators by direct vote of the people; opposes domination by corporations in public affairs and urges enactment by the next legislature of an anti-pass law that will prevent the issuance of any free passes, free tickets, free transportation or transportation known as newspaper or editorial mileage except to bona fide employes of a railroad company and to members of their immediate families and caretakers of live stock. An employer's liability bill is favored.

Sage of The Age

Gov. Harris is just the right kind of a citizen.

Gen. Brown is a good campaigner.

The G. A. R. headquarters will be at Zanesville now.

A moving spectacle; the city hall.

"Alice Spice" — Joe, who's your friend?

They must like glanders over in Dayton.

Gems In Verse

The Birthplace of Burns.
[Written in his cottage at Ayr.]

Though Scotland boasts a thousand names
Of patriot, king and peer,
The noblest, grandest of them all
Was loved and cradled here.
Here lived the gentle peasant prince,
The loving cotter king,
Compared with whom the greatest lord
Is but a titled thing.

'Tis but a cot roofed in with straw,
A hovel made of clay,
One door shuts out the snow and storm,
One window greets the day.
And yet I stand within this room
And hold all thrones in scorn,
For here beneath this lowly thatch
Love's sweetest bard was born.

Within this hallowed hut I feel
Like one who clasps a shrine,
When the glad lips at last have touched
The something deemed divine.
And here the world through all the years,
As long as day returns,
The tribute of its love and tears
Will pay to Robert Burns.

—Robert G. Ingersoll.

Results of Caucuses

Bethlehem Tp.

Central committeeman, Lewis Waters.

Delegates: W. T. McConnell, Lewis Waters, James Bantum, Frank Haines, Alex McConnell, Clyde Neldon, Ed. Finley.

Alternates: Harris Waters, Roy Infield, Jos. Randles, Grant Bantum, Holly Mowery, H. J. Jobe, and James Waring.

Mill Creek Tp.

Central committeeman—Chas. H. Reed.

Delegates—Chas. F. Ensley, D. C. Lawrence, Chas. H. Reed, W. R. Boyd.

Alternates—T. H. Glover, John L. Dickey, Chas. H. Boyd, W. L. Craig.

$10.90 NORTHERN MICHIGAN RESORTS. $10.90
And return via Wheeling and Lake Erie and Michigan Central Railway, August 15th, return limit Aug. 27. W. J. Davies, agent.

$15.60 NEW YORK CITY $15.60
AND RETURN
Via Wheeling and Lake Erie Aug. 28 and 29, return limit leave New York City, Sept. 4th. Tickets optional rail or boat Cleveland to Buffalo and Albany to New York. W. J. Davies, agent.

TWO OFFERS FOR OLD HALL

That the old city hall, if it is to be sold will not go begging for a purchaser has been proved by the fact that the board of public service has already received two offers for the building.

Brooks Johnson stated Friday morning that he would pay $6,000 for the temple of justice and J. J. Murray immediately went him one better by remarking that it would be worth $7,000 to him.

Stops itching instantly. Cures piles, eczema, salt rheum, tetter, itch, hives, herpes, scabies—Doan's Ointment. At any drug store.

Funeral of Babe.

Funeral services over the remains of the infant child of Mr. and Mrs. Harry Hewlett which died Thursday were held at the home on West Chestnut street at ten o'clock Friday morning and interment made in South Lawn cemetery.

New Case.

A handsome new case to hold shaving mugs and other toilet accessaries has been placed on the wall in the Rosson barber shop.

Dr. Hutton fits glasses correctly.

Lost Second Child Today

Word was received by relatives here today of the death of the young child of Mr. and Mrs. Frank Hindelang at Cedar Rapids, Ia. They had four children and two of them have died since July 1. Mrs. Hindelang was better known here as Miss Annie Ricketts.

$11.90 MACKINAC ISLAND. $11.90
AND RETURN
Via W. & L. E. and M. C. Railroads Aug. 15, return August 27. W. J. Davies, agent.

$39.60 DENVER, COLO. $39.60
SPRINGS AND PUEBLO
And return via Wheeling and Lake Erie September 18 to 20, return limit Oct. 15th. W. J. Davies, agent.

ANNOUNCEMENT

About September 10 we will open our new store in the Realty Building, where a new and complete stock fresh from the factory of latest importations, will be carried and will be sold either for cash or credit. YOUR CREDIT WILL BE GOOD HERE.

For ladies—suits, skirts, waists, millinery and shoes.

For men and boys—clothing and shoes.

Our store will be modern in every respect and we extend you a cordial invitation to call and examine our stock opening day. Credit cheerfully extended.

New York Clothing Co.

Wanted—Experienced saleslady for suit department, one who can make alterations given preference; also experienced salesman. Address by letter, E. P. Proper, care of Age.

HIGH AS THE ALPS.
In quality are the Billings-Chapin Pure prepared paints—sold by C. M. Ferguson, Roscoe, O. 4tf

Another Fascinating Story by A. Conan Doyle

Who Wrote the Sherlock Holmes Stories

It Will Be Run in This Paper, Beginning Soon. Our Patrons May Prepare Themselves for a Rich Repast of Rare Reading

Thrilling tale detailing the intrigues of the French court in its halcyon days and in striking contrast, the strenuous life of the early French settlers in Canada when every man had to be a fighter. Vivid description of a frontier battle with Indians.

Through it all runs the love story of a beautiful girl and a brave French officer.

The Refugees

Is one of A. Conan Doyle's best stories. The reader who begins it will enjoy hours of pleasant anticipation between installments.

Charmingly Written
Full of Incident
Historically Instructive

Watch for the first chapters. After reading them you will not miss the others.

POLITICAL ANNOUNCEMENTS

FOR COMMISSIONER.
Please announce my name as a candidate for the Republican nomination for county commissioner.
J. E. Aronhalt, Tuscarawas tp.

Please announce my name as a candidate for the Republican nomination for County Commissioner.
Edward M. Norman, Keene tp.

For Recorder.
Please announce the name of Evan O. Evans, of Tuscarawas township, as candidate for County Recorder, subject to the decision of the Republican county convention.

For Recorder.
Please announce the name of J. W. Magruder of Pike township for County Recorder, subject to the decision of the Republican county convention.

Great Money Saving SALE.

New York Racket Store

The next 10 days I will offer you a great money saving proposition. Don't fail to investigate.

5 doz. best Clothes Pins 5c
Best Tin Fruit Cans, doz... 10c
1 pt. Masons Glass Jars....45c
1 qt. Masons Glass Jars....48c
Rubbers for Glass Jars.. ....5c
Ex. Heavy Rubber... ...... .8c
$3 Lawn Mowers last call..$1.99
$3.50 best Washing Machines last call... ... ...$2.99
Ex. large Ironing Boards ... ...89 cents to $1.00
Best Curtain Stretchers ... ...98 cents to $1.60
14 qt. Best Granite Dish Pans... ... . .39c
10 qt. Best Granite Water Pails ... .33 cents
2400 Best Parlor Matches...10c
Large Chambers... . ...10c
Large Combinet with cover and bails.. ... ...40c
10 qt. Tin Pails... ... .10c
14 qt. Tin Dish Pails... ....10c
Galvanized Pails... ....10c
Large DuDst Pans... ... ..5c
10 Cakes Swift's Pride Soap 25c
Tin Jar Lids, doz...........5c
3 Granite Drinking Cups....10c
Lamp Chimneys... ... .5c
Gas Mantles... ... . 10c
Gas Globes, plain, etched and fancy colors.. .. ..10c
12 doz. white Agate Buttons .5c
6 boxes best Carpet Tacks ...5c
Large Turkish Towels.. ....10c
Cobbler Outfits 40c
Boys Steel Wagons.. .. 75c up
Tricycles... ... .$1.35 up
Flower Pots... ... ..3c to 25c
Mrs. Pott's Irons. set... ..39c
Croquet Sets 59c, 73c 89c
6 cakes P. & G. Naphtha Soaps. 25c
Best white Pearl Buttons doz. 5c
Iron Handles 5c
Set 7 in. white Dinner Plates 30c
Great assortment, Men's, Boys, Ladies and Misses Black Hosiery, pair 10 cents.

Reliable Bargain Center at the

New York Racket Store
J. B. RENFREW, Prop.

FOR SUNDAY

Fancy Indiana Sweetheart Watermelons

Home Grown Tip-Top Canteloupes

Fancy Celery

Plenty of Fresh Country Butter

Vegetables in and out of season

Remember our Delicatessen Department

DAWSON & SMITH
Both Phones
6th and Main

NEW YORK FASHIONS

Pattern For an Excellent Sleeping Garment Designed by Martha Dean—No. 4725

One of the most sensible garments ever worn by children is the one piece "bed suit," which covers the small wearer from head to toe. It is recommended by nurses as well as mothers and protects the body so well that it prevents many a cold and sickness. The little babe is free, as the child can kick to his heart's content without fear of croup or other ailments. The garment is quite simple to make. The body part is in one piece and may be down the back or in dress style. In case of a feeder the [illegible] it is necessary to [illegible] the feet; in case of sickness the [illegible] able should be not held by buttons and buttonholes, as this enables one to roll up the foot covering. If desired, the garment may be made without feet. Muslin, outing, flannel, cotton flannel or [illegible] may be used. For the medium size two and three-fourths yard of thirty-six inch material are needed. No. 4725, sizes 1, 2, 4 and 6 years.

DIRECTIONS FOR ORDERING

Send 10 cents to this office, give number of this pattern, No. 4725, and state size desired. It will then be sent to you by mail postpaid. Be sure to write *plainly* and always give *full* address. Several days must be allowed for delivery of pattern.

IN ORDERING CUT OUT AND USE THIS COUPON.

Pattern Department, Coshocton Daily Age.

Enclosed find 10 cents. Please send Pattern No........ Size........

Name........ ... .

City.. ....State........

Street and No.................................

Colorado

$30 From Chicago
$25 From St. Louis

Round trip, every day all summer — return limit, October 31.

Corresponding reduction from other points.
Very low to Utah also.

Pike's Peak Centennial excursion in September.

A special bargain each first and third Tuesday monthly; three week's limit. Write for details, enclosing six cents in stamps for Colorado book, illustrated

VIA

Rock Island Lines

GEO. S. PENTECOST
Dist. Pass'r Agent, 414 Park Bldg.,
PITTSBURG, PA.

NewspaperARCHIVE® NewspaperARCHIVE®

CLEANLY WOMAN.

Erroneously Thinks by Securing Her Scalp That She Cures Dandruff.

Cleanly woman has an erroneous idea that by scouring the scalp, which removes the dandruff scales, she is curing the dandruff. She may wash her scalp every day, and yet have dandruff her life long, accompanied by falling hair, too. The only way in the world to cure dandruff is to kill the dandruff germ. There is no hair preparation that will that but Newbro's Herpicide. Herpicide, by killing the dandruff germ, leaves the hair free to grow as healthy as nature intended. Destroy the cause, remove the effect. Kill the dandruff germ with Herpicide. Sold by leading druggists. Send 10c. in stamps for sample to The Herpicide Co., Detroit, Mich.

C. E. Anderson, Special Agent.

Thomas C. Roche George E. Roche
ROCHE & ROCHE
Lawyers
...nt Building, Coshocton, O.
Bell Phone 99.

FOR SALE!
House with all modern conveniences, well located. Price reasonable.
D. D. BOYD

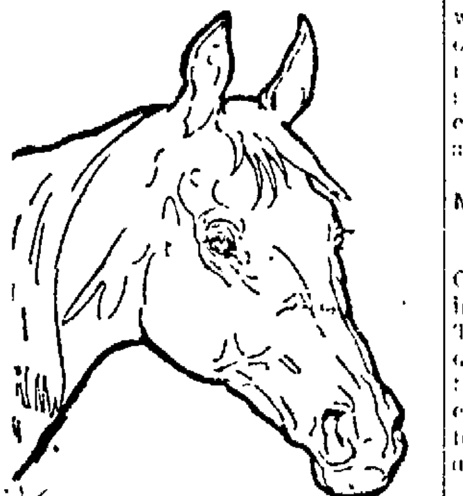

DR. H. W. LAUGHLIN
VETERINARY SURGEON
—Office at—
Wolfe's Undertaking Establishment.
Call Wolfe's residence, day or night, either phone.

CHAS. W. LOOS
REAL ESTATE
AND INSURANCE
444 1-2 Main Street
Cit. phone: Office No. 156; residence No. 60.

We Have What You Want

For Breakfast
Breakfast Bacon
Fresh Eggs
Rolston's J. & M. Coffee
Egg-o-see
Cream Flakes
Rolled Oats or Hardyfood
Cantaloupes

For Dinner
Miller's or Union Bread
Fresh Country Butter
Honey Rice
Sweet Potatoes Watermelons
Ham Oranges
Tomatoes Jello Cakes
Cucumbers Celery

For Supper
Lunch Buiscuits Cream Cheese
Salmon Dried Beef
Potato Chips
Lemons
Bananas
Tea
Do not forget that we have Fresh Country Butter.

U. G. Ralston
PROPRIETOR.

GUARANTEED TO OUT-WEAR ANY SHOE ON THE MARKET.
A. N. COMPTON & CO.
237 Main Street.

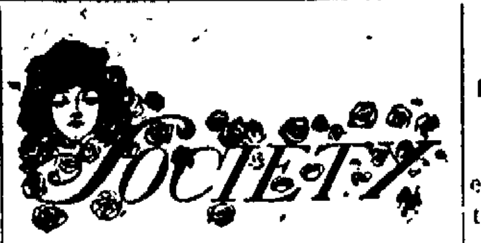

The Calendar.

Today — The Roscoe W. C. T. U. gives a social in the town hall.

The Christian Endeavor society of the M. P. church will give a fete on the church lawn this evening.

District three of the Baptist church will meet with Mrs. O. P. McGinnis.

U. B. Picnic.

Over a hundred people attended the picnic given for the members of the U. B. church and Sunday school at Wolfe's Grove Thursday. Although the games were fast and furious not an accident occurred to mar the pleasure of the day and if it was a tired crowd which the big hay ladders and carryalls brought back to their homes in town it was a happy one. The bountiful picnic dinner which was spread on the grass at noon was a very important feature of the day.

At the Christian Church.

Numerous lights and tables laden with flowers proclaimed a lawn fete at the Christian church on Seventh street Thursday evening. The affair was planned by the Christian Endeavor society of the church and they are rejoicing today over the fact that something over $13 was cleared. A company of congenial friends was in attendance.

Mr. Johnston's Class.

The boys of Mr. Johnston's Sunday school class up at the Eleventh Street Church of Christ are indefatigable in their efforts to make money and Thursday evening another of their delightful little fetes was given on the lawn. This time about $5 was cleared. The affair will probably be followed with a similar one the middle of next week.

Baptist Lawn Fete

Something over $12 was the amount cleared at the social which the ladies of district four of the Baptist church gave Thursday evening at the home of Mrs. William Mueller on South Lawn avenue. The yard was brightly lighted with gasoline lamps and the occasion was a very pleasant one.

Missionary Meeting.

The Womans Home Missionary society of Grace church met Thursday afternoon with Mrs. D. D. Boyd on Park avenue. It was intended to make the meeting an out of door one and chairs had been arranged in the shady yard but a shower of rain drove the ladies in doors. In the absence of the president, Mrs. Howard Miller, Mrs. Heselton presided and the program consisted of a reading on the Marcy Home in Chicago by Mrs. I. T. Smith, one on "Something to do" by Mrs. Boyd and a third by Mrs. William Merrell on "Our Navajo Homes in New Mexico."

The next meeting will be held Sept 20 with Mrs. E. C. Carr.

Gloom or Ginger?

Both Are Found Lurking In Your Breakfast, Dinner and Supper.

Not many people realize that the easiest way to affect the brain is through the stomach. The most common illustration of this is the result of drinking Whiskey or any intoxicating drink. The same is true as to any article of food.

And you have probably at times eaten something that lay like a lump of lead on your stomach. You can't forget how it makes you feel,—groggy, uncomfortable and peevish. That's because everything that affects the stomach affects the brain! If your stomach feels good, you will.

But not everything will have a happy effect on the brain. Pie won't. Neither will grease or fat. That's because there is no nourishment in them, they simply create heat but no strength. They make the stomach work overtime, make you dreary, and your brain foggy.

Nature has made the cereals to supply the brain and muscle of the world. The most intensely nourishing cereals are wheat and barley. By eating these you get the greatest amount of strength and blood fibre it is possible to get from any food in the world.

That's what Hardyfood is made of—wheat and malted barley. Every particle of indigestible material found in them is thrown out, and there is left nothing but the very life of the grain—the purest wheat and barley.

You can eat Hardyfood for breakfast, dinner or supper, or noonday luncheon with cream, and it will taste delicious.

Often you sit at table and don't know what you want. Just eat Hardyfood. It will satisfy that peculiar craving in your stomach, make you feel as though you had had a fulsome, delicious meal, and without any of the bad after effects. It will make your stomach feel fine. It will make your brain feel clear, and you will smile and be good natured. That's the object. Smiles flirt with success.

Hardyfood builds brain, bone, brawn and nerve, because it contains world.

You can't get muscle from a tenderloin steak; you can't remember things any better by eating ham. These things make fat—all fat and no brain.

Hardyfood gives the maximum of nerve and brain force, and demands the minimum of digestion. You hardly need a stomach to digest it.

It will make you feel good all over. It is the Life of the whole family.

Buy Hardyfood of any grocer for 10c a package.

Culbertson Reunion.

The annual reunion of the Culbertson family was held at the home of T. W. Culbertson near Isleta and was the same success that all the preceeding gatherings have been which is saying much. About thirty-two relatives were present among them being Miss Anna Wellard of Buffalo and Mr. Frank Wellard of Scranton, Pa. All the other members of the family live in or near Isleta and the gathering is one which will be memorable to them all.

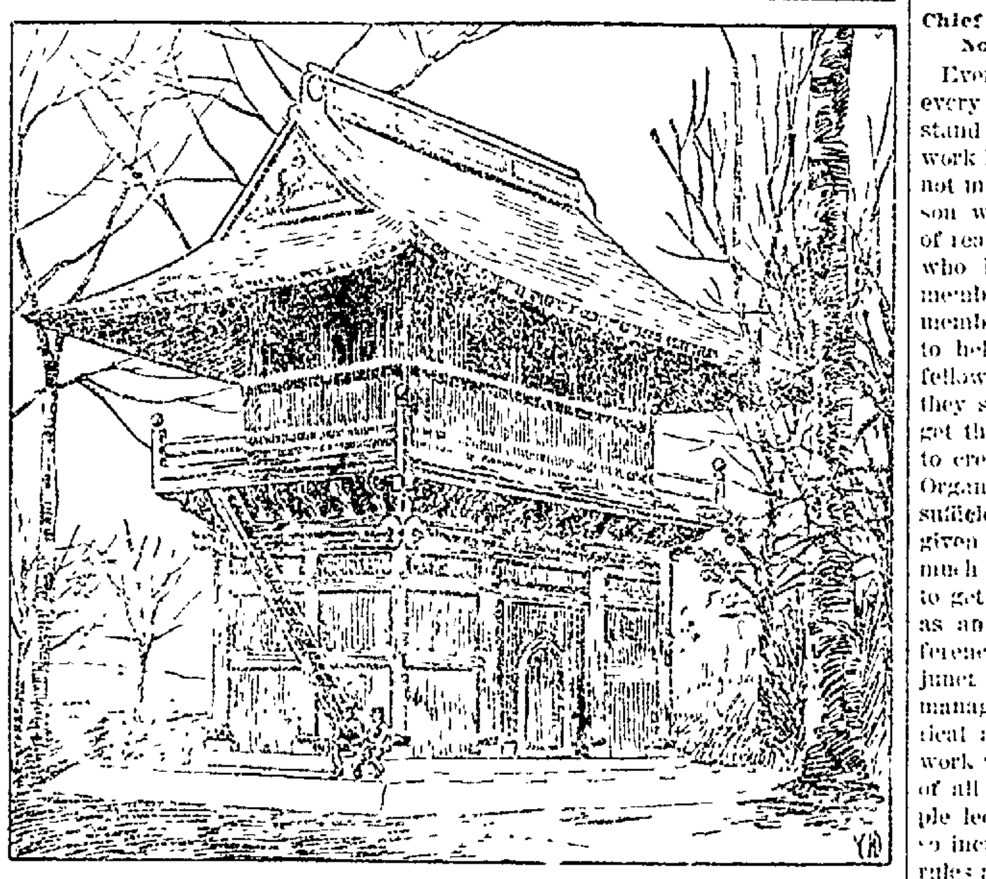

BUDDHIST TEMPLE IN AN AMERICAN PARK.

A small Buddhist temple has recently been transported from Japan to America and set up in Fairmount park, Philadelphia. It was not intended to make it a place of worship, but some of the Japanese in the city, notably some students at the university, visit it daily and offer incense.

In Womanly Ailments and Weaknesses

Dr. Shoop's Night Cure Soothes, Heals and Cures while the Patient Sleeps

The best remedy which physicians know for Female Troubles is composed of parts of a certain white lily. To this are added other remedies which are intended to draw out the poisons and heal the inflamed membranes. This soothing antiseptic local application is known by druggists and physicians everywhere as Dr. Shoop's Night Cure—because it cures while the patient sleeps and the morning finds the pain, the inflammation, the discharges, abated. The lives of many women are records of martyrdom. They suffer, they are sick, they never know a well day—yet all this suffering and sickness is many times unnecessary. Every ailing woman should be made strong—may be made to experience the vigor and vitality of robust and perfect healthy womanhood. It is to this ever-increasing number of suffering women that Dr. Shoop sends this way to help. It is to these sick and ailing women that Dr. Shoop's Night Cure will come as a means of real relief. You may not know your trouble by the name physicians give it, but remember Dr. Shoop's Night Cure may be relied upon in all cases of ulceration, local pains, irritation, weaknesses, inflammation, congestion and all irregularities. Ask for Dr. Shoop's Night Cure. Recommended and sold by

Woman's Night Cure

C. E. ANDERSON.

For Buckeye Lake.

A party consisting of the Misses Lizzie, Anna and Sue McCarton, Irene and May Rodgers, Fannie Weaver and George Eckert will leave Saturday for Buckeye Lake where they will spend a week. The party has taken a cottage at the popular resort and expects to spend a pleasant week.

For New Church.

The ladies of New Moscow are making fine plans for a big ice cream social Saturday night the proceeds to be for the new church that was recently dedicated at that pretty village. The entertainment is to be of the same hospitable sort that always characterizes the people of New Moscow and a number expect to drive down from Coshocton. It is a worthy cause and merits support.

Miss Grace Hanks went to Akron this morning to spend her vacation.

George Roche was in Columbus Thursday.

Postmaster John Carroll and wife of West Lafayette were in the city today on their way to Plainfield to spend a couple of days.

Mrs. Charles Bikley and children of Sidney, Ohio, are visiting Mrs. George Bordenkircher of South Lawn avenue.

THE GRANGE

Conducted by
J. W. DARROW, Chatham, N. Y.,
Press Correspondent New York State Grange

AN IMPORTANT OFFICE.

The State Grange Lecturer's Duties Discussed.

We sometimes think that the duties of state grange lecturers are misunderstood and their efforts misdirected—misunderstood by the Order generally, misdirected because they attempt to gratify the wishes of the members of the grange within their jurisdiction who have this misconception of what the lecturer's duties are.

The word "lecturer" as applied to the official under consideration is a misnomer. He is not by virtue of his office to be a talker or lecturer. His province is not solely to deliver addresses or talks, although this may constitute a part of his duties. He is rather a teacher or director. The state lecturer's relation to the subordinate lecturers should be primarily to advise and instruct them in methods of work, to suggest, to direct, and if he fulfills his duties in this respect he will have little time for public speeches on agricultural and kindred subjects or even on topics pertaining specifically to the work of the Order, certainly not to go out into the field as an organizer. Others can do this work and relieve the state lecturer of this quantum of labor and responsibility and thus conserve his energies for the specific work he has in charge.

The educational work of the grange is fundamental. It is all important, and with this work the state and subordinate lecturers have to do. It should not be slighted because of a diversity of labors or a diversion of energies into other channels.

This is evidenced by the demand made by them on the lecturer for addresses at Pomona grange meetings, field days and picnics, and his services are often desired in the organization of the new granges; consequently the lecturer is not altogether blameworthy if he responds to such invitations to the detriment of his specific work even under orders from the state master.

However, we do not mean by this that he should shut himself up in his home and never appear in public except at the state grange meeting, nor should we expect that he could do his best work as counselor and adviser and director of subordinate lecturers by writing letters, issuing orders or outlining work by long distance phone. He should be in close touch with Pomona lecturers, as they should be with their subordinate lecturers. Occasional conferences of lecturers in each county should be held under the direction of the state lecturer, possibly at Pomona meetings, where methods of work should be suggested and discussed and obstacles and difficulties removed, if possible, so that the fundamental work of the grange, the educational, may not be impeded, but rather made more efficient.

THE OBJECT OF THE GRANGE

Chief Purpose Is to Make Men Think, Not Merely to Entertain Them.

Every member and most certainly every officer of a grange should understand that the object and aim of grange work is to make men and women think, not merely to entertain them. One reason why many granges never become of real, tangible, practical help to those who belong to them is because the members fail to realize this fact. The members are anxious to do something to help agriculture or to assist their fellows in the battle of life, but when they set about doing these things they get the impression that it is necessary to create a lot of machinery to do it. Organization of the right kind and of sufficient quantity to accomplish a given end is all right and proper; too much is a hindrance, and we are liable to get tangled in the machinery. Take as an illustration the "lecturers' conference," which is a most valuable adjunct to grange work when properly managed, so that it shall furnish practical assistance to the lecturer in his work and ultimately raise the standard of all the lecture work. But this simple lecturers' conference is sometimes so incumbered with needless laws and rules and officers and badges and what not that the real object of the conference is lost sight of. The conference, then, instead of furnishing practical help by an exchange of ideas between the lecturers, becomes useless, and the weary lecturers who are hungry for real assistance go away empty. They feel that they have asked for bread and have been given a stone. This is no overdrawn picture, for we know several instances where just this has happened. The lecturers had got tangled in the machinery.

Take again, if you please, the degree work. Every part of it is intended to impart a useful lesson not only to the candidates, but to the members who witness the work. In many granges this lesson is never learned by either the candidates or the members of the grange simply because the degrees are given in such careless, slipshod manner that the officers themselves never catch the true meaning of the lessons of the degrees. We lose sight of the idea that we are trying to make men think. If we confer the degrees with this idea in mind we will be able to present to the minds of the candidates such a picture of the labor, the culture, the harvests and the fruition of the farmer's life as will never be effaced from his memory. To entertain is a secondary consideration in our work. Let us not forget that there is a primary motive which is of greater importance.—George A. Fuller.

Mrs. Bernard Barcroft and Mrs. John Smith spent Thursday the guests of friends near Willow Brook.

What Ails You?

Do you feel weak, tired, despondent, have frequent headaches, coated tongue, bitter or bad taste in morning, "heartburn," belching of gas, acid risings in throat after eating, stomach gnaw or burn, foul breath, dizzy spells, poor or variable appetite, nausea at times and kindred symptoms?

If you have any considerable number of the above symptoms you are suffering from biliousness, torpid liver with indigestion or dyspepsia. Dr. Pierce's Golden Medical Discovery is made up of the most valuable medicinal principles known to medical science for the permanent cure of such abnormal conditions. It is a most efficient liver invigorator, stomach tonic, bowel regulator and nerve strengthener.

The "Golden Medical Discovery" is not a patent medicine or secret nostrum, a full list of its ingredients being printed on its bottle-wrapper and attested under oath. A glance at its formula will show that it contains no alcohol, or harmful habit-forming drugs. It is a fluid extract made with pure, triple-refined glycerine, of proper strength, from the roots of the following native American forest plants, viz., Golden Seal root, Stone root, Black Cherrybark, Queen's root, Bloodroot, and Mandrake root.

The following leading medical authorities, among a host of others, extol the foregoing roots for the cure of just such ailments as the above symptoms indicate: Prof. R. Bartholow, M. D., of Jefferson Med. College, Phila.; Prof. H. C. Wood, M. D., of Univ. of Pa.; Prof. Edwin M. Hale, M. D., of Hahnemann Med. College, Chicago; Prof. John King, M. D., Author of American Dispensatory; Prof. Jno. M. Scudder, M. D., Author of Specific Medicines; Prof. Laurence Johnson, M. D., Med. Dept. Univ. of N. Y.; Prof. Finley Ellingwood, M. D., Author of Materia Medica and Prof. in Bennett Medical College, Chicago. Send name and address on Postal Card to Dr. R. V. Pierce, Buffalo, N. Y., and receive free booklet giving extracts from writings of all the above medical authors and many others endorsing, in the strongest possible terms, each and every ingredient of which "Golden Medical Discovery" is composed.

Dr. Pierce's Pleasant Pellets regulate and invigorate stomach, liver and bowels. They may be used in conjunction with "Golden Medical Discovery" if bowels are much constipated. They're tiny and sugar-coated.

PERSONALS

Mrs. Harry Smith and daughter Oleta and Mrs. Robert Mahaffy and sons Russell and Merrell are guests of Mr. and Mrs. John Smith on Walnut street.

Mrs. Edward Bickel and daughter Hazel of Dowden spent Friday in Coshocton.

Mrs. Lyda Kinney, daughter Mrs. Geo. Dooley and granddaughter Helen and Josephine Kinney, of Columbus are spending several weeks with relatives in this city and county. At present they are the guest of the Knight and Dooley family in this city.

Miss Mina Wimmer returned from Zanesville today after spending a week with relatives.

Miss May Burrell of Columbus is the guest of relatives in this city.

Mrs. Robert Moffit and two sons and Mrs. H. W. Smith and daughter of Columbus are visiting Mrs. Mary Smith in the Rogers building.

H. E. Bown of Columbus is in the city.

Mrs. T. H. Martin and daughter Alice and son Thomas are visiting her father Joseph Green and other relatives here.

Mrs. Adams and daughter Florence and Mrs. Russ Marquand of West Lafayette are in town today.

Mrs. A. S. Rippeth and her guest Mrs. Mary Herner of Oberlin are home from a visit at New Philadelphia and Jewett.

William Horner, professor of music at Oberlin, is visiting at the home of A. S. Rippeth.

Miss Elsie Spear who has been visiting Miss Mary Funk left today for West Lafayette where she will visit before going on to her home at Washington, Pa.

Mrs. Oscar Griffen and daughter Dorothy, Miss Mabel Smith and Mrs. Mackamer of West Lafayette were in town today.

Mrs. A. D. Harvey goes to Steubenville Sunday to visit relatives.

Misses Sara and Birdie Shannon are home from a two weeks trip to Washington, Atlantic City and New York.

Mr. and Mrs. Andrew Keifer and daughter Marie returned from Pittsburg, where they spent two weeks visiting friends.

Mrs. M. J. Evans returned to her home in Columbus today after visiting her parents Mr. and Mrs. J. D. Elson on the Brown farm.

Mrs. Vanno Jennings returned to her home in Columbus today after visiting Mrs. George Morgan who is ill at her home on South Third street.

Mrs. M. W. Beckford went to Zanesville today.

Mrs. Belle Snider returned to her home in Alliance today after visiting friends in this city.

Miss Elenor McCann of West Lafayette went to Atlanta, Ga. today to spend several weeks with Mrs. A. S. Coffo.

Mr. and Mrs. Lawrence Pilward and family went to Crooksville today where they will probably make their home.

Mr. M. Q. Rider went to N... today on business.

Wm. Green went to Columbus today on business.

Mrs. Sheldon Schoonover returned to her home in Bedford today after visiting Mrs. Clarence Shriver on East Chestnut street.

Mrs. Vincent Shaw of West Lafayette is in the city.

Martin Cox of Lake Odessa, Mich., and Mrs. John Shaw of Mohawk are guests of Mrs. Mariah Reney.

For Mrs. Kyle

Mrs. Lucy Smith Kyle of Lab..., Mo., who is visiting among her relatives here was the guest of honor at a family gathering held today at the home of Mr. and Mrs. Howard Miller on Main street. An elegant dinner was served at noon and there were present Mrs. A. L. Smith of Warsaw, Mrs. J. C. Wright and children Alfred and Nellie of Keene, C. B. Smith of Columbus, Mrs. H. B. Wiley of Huntington, W. Va., Mr. and Mrs. W. A. Smith and family and Harry and Charley Moore.

The Ransom Dry Goods Co.

Tomorrow is the Last Day

of our sale of Fine Novelty Curtains, and now is the time for you to take advantage of these splendid offerings. Look at our east window and get an idea of the Bargains we have for you in our Curtain Department. Come in and see them. It is not necessary to buy. Third floor.

A Broken Lot of Skirts

worth from $3.50 to $5.00, to be closed out at **$2.50 each,** while they last. All the popular fabrics in the desirable patterns and colorings. Call and inspect them today.

The Ransom Dry Goods Co.

900 DROPS
CASTORIA
A Vegetable Preparation for Assimilating the Food and Regulating the Stomachs and Bowels of INFANTS & CHILDREN
Promotes Digestion, Cheerfulness and Rest. Contains neither Opium, Morphine nor Mineral. NOT NARCOTIC.
Recipe of Old Dr SAMUEL PITCHER
Pumpkin Seed - Alx. Senna - Rochelle Salts - Anise Seed - Peppermint - Bi Carbonate Soda - Worm Seed - Clarified Sugar - Wintergreen Flavor.
A perfect Remedy for Constipation, Sour Stomach, Diarrhoea, Worms, Convulsions, Feverishness and LOSS OF SLEEP.
Fac Simile Signature of Chas. H. Fletcher. NEW YORK.
At 6 months old 35 DOSES — 35 CENTS
EXACT COPY OF WRAPPER.

CASTORIA
For Infants and Children.
The Kind You Have Always Bought
Bears the Signature of Chas. H. Fletcher
In Use For Over Thirty Years
CASTORIA
THE CENTAUR COMPANY, NEW YORK CITY.

F. H. LANDERMAN
Headquarters at Benj. Coe's hardware store. 341 Main street. Both phones. Shop in rear.
Roofing, Spouting and Sheet Metal Work of All Kinds

FURNITURE FURNITURE FURNITURE FURNITURE
J. B. CALLAHAN
Furniture, Picture Framing and Undertaking
The only exclusive furniture dealer in the city
FURNITURE FURNITURE FURNITURE FURNITURE

NEWSPAPERARCHIVE® NEWSPAPERARCHIVE®

Legal Notice

Will be received at office of Clerk of Board of Education in city of Coshocton, State of Ohio, until 12 o'clock noon, Sept. 1st, 1906, for the purchase of School Bonds of the Coshocton city school district, of Coshocton, O., numbered consecutively from one (1) to thirteen (13) inclusive, amounting in aggregate to six thousand five hundred dollars ($6500) or thirteen bonds at five hundred ($500) dollars each, bearing interest at 4 per cent per annum, interest payable semi annually. Said bonds to bear date of Sept. 1st, 1906, and the first installment of interest shall be due and payable March 1st 1907 and the remaining installments semi-annually thereafter on the first day of September and the first day of March of each year, until payment of the principal sum. Said bonds shall mature in the order of their number as follows:

Bond No. 1, March 1, 1908.
Bond No. 2, Sept. 1. 1908.
Bond No. 3, March 1, 1909.
Bond No. 4, Sept. 1, 1909.
Bond No. 5, March 1, 1910.
Bond No. 6, Sept. 1, 1910.
Bond No. 7, March 1, 1911.
Bond No. 8, Sept. 1, 1911.
Bond No. 9, March 1, 1912.
Bond No. 10, Sept. 1, 1912.
Bond No. 11, March 1, 1913.
Bond No. 12, Sept. 1, 1913.
Bond No. 13, March 1, 1914.

Principal and interest payable at office of City Treasurer, Coshocton, Ohio.

These bonds are issued by authority of resolution passed Aug. 6, 1906, and under authority of Sec. 3994 O. S. L.

Bidders are to specify number of bonds bid for, rate of premium offered, amount of accrued interest, and aggregate amount including accrued interest and premium which is offered for all the bonds proposed to be purchased. The right is reserved to reject any or all bids. The purchasers shall furnish bonds without expense to Board of Education. As a guarantee of good faith bidders are required to inclose with proposals a certificatef rom one of the banks of Coshocton, O., showing that he or they have deposited therein a sum amounting to 5 per cent of the gross amount of bonds bid for, payable to clerk of Board as a guarantee that should his or their bid be accepted and bonds awarded to him or them, that they will take up the number of bonds named in his or their bid, within 10 days after notice by the Clerk of Board, and pay over to the Commercial National bank the sum of money named in his or their bid. Address all bids to Clerk of Board of Education, Coshocton, Ohio.

8 15-22 William Burns, Clerk.

An Ordinance

An ordinance to levy special assessments for the improvement of Chestnut street in the city of Coshocton, State of Ohio, from Twelfth street eastward on said Chestnut street to the city limits by constructing a sewer therein.

Be it ordained by the council of the city of Coshocton, State of Ohio

Sec. 1. That to pay the portion of the cost and expenses heretofore determined to be specially assessed for the improvement of Chestnut street, in the city of Coshocton, State of Ohio, from Twelfth street eastward on said Chestnut street to the city limits by constructing a sewer therein. These to be levied and assessed upon the lots and lands as reported to the council on August 14, 1906, by tht city engineer and which report was filed in the office of the clerk on August 7, 1906, be and the same is hereby confirmed, and that there be and hereby is levied and assessed upon the lots and lands described in said report, the several amounts as therein set forth.

Sec. 2. That the total assessment against each lot shall be payable in cash within 30 days of the date of the final passage of this ordinance, or in five annual installments with interest at the rate of four and one-half per cent. per annum, upon deferred payments, at the option of the owner all cash payments shall be made to the city treasurer, all installments of assessments shall be certified by the clerk of council to the county auditor on or before the second Monday in September annually, to be by him placed upon the tax duplicate and collected as other taxes are collected.

Sec. 3. That the said annual assessments, and all portions thereof, shall be applied to the payment of certain bonds heretofore issued for the purpose of paying for the aforesaid improvement and the interest thereon as the same shall become due and to no other purpose whatever.

Sec. 4. That this ordinance shall take effect and be in force from and after the earliest period allowed by law.

Passed, August 14, 1906.
S. A. Stacy, President of Council.
Attest: Frank E. Karr, Clerk.
Approved by the Mayor August 14, 1906. W. A. Smith, Mayor.
Aug 17 and 24.

An Ordinance

To regulate the running at large of dogs in the city of Coshocton, Ohio, and to provide against injuries and annoyance therefrom, and for the disposition of same.

Whereas, That the animals of the dog kind running at large in the streets, alleys, parks, market places, or commons of the city is a danger and a menace to the public welfare. Now, therefore, be it ordained by the city council of Coshocton, Ohio, as follows to-wit:

Sec. 1. That animals of the dog kind running at large in any of the streets, alleys, parks, market places, or commons of the city, is hereby declared to be a nuisance.

Sec. II. It shall be unlawful for any person owning or harboring any animal of the dog kind, to suffer or permit such animal to run at large in any of the streets, alleys, parks, market places, or commons of the city.

Sec. III. The Mayor shall provide a pound in which shall be impounded all animals of the dog kind that may be found running at large, and shall appoint a pound master who shall receive a fee of 25 cents for each animal of the dog kind caught or found running at large in violation of this ordinance, and which animals of the dog kind are by said pound master impounded under this ordinance, and to be paid from the general revenue fund. It shall be the duty of the pound master to search the city for such animals running at large as often as the Mayor shall direct. No such animal so impounded shall be delivered to the owner thereof until the sum of One Dollar ($1.00) shall have been paid, which sum shall be deposited with the Mayor to be placed to the credit of the general revenue fund. All such animals not claimed and released within forty-eight (48) hours after being impounded shall be killed in such manner as the Mayor may designate and a fee of 50 cents shall be allowed for the burying of same. If in the opinion of the Mayor the animal is worthy and valuable, the same shall be sold at public outcry to the highest bidder after five days notice of the time and place of such sale is given, together with a description of the animal to be sold at least one insertion in each of two newspapers of general circulation in this city. The mayor shall make such provisions and regulations for carrying into effect the intent of this law as to him seems necessary.

Sec. IV. Any person or persons offending against any of the provisions of this ordinance shall for each violation upon conviction before the Mayor, be fined in any sum not exceeding Ten Dollars ($10.00) together with the cost of prosecution.

Sec. V. That sections 6, 7, 8, 9, 10, 11, 12, 13, 14, 15, 16 and 17, of the revised ordinance of the city of Coshocton, Ohio, passed March 20th, 1902, be and the same is hereby repealed.

Sec. VI. This ordinance shall take effect and be in force from and after its passage and publication according to law.

Passed this 14th day of August, 1906.

S. A. Stacy, Pres. of Council.
Attest: Frank E. Karr, Clerk.
Approved by the Mayor this 14th day of August, 1906.
W. A. Smith,
Mayor of the City of Coshocton, Ohio.
August 17 and 24.

An Ordinance

An ordinance to levy special assessments for the improvement of Adams street in the city of Coshocton, State of Ohio, from Twelfth street westward on said Adams street to a point 185 feet west of the west line of Tenth street, by consructing a sewer therein.

Be it ordained by the council of the city of Coshocton, State of Ohio.

Sec. 1. That to pay the portion of the cost and expenses heretofore determined to be specially assessed for the improvement of Adams street from Twelth street westward on said Adams street to a point 185 feet west of the wes line of Tenth street, by construcing a sewtr therein, there be levied and assessed upon the lots and lands as reported by the council on August 14, 1906, by the City Engineer and which report was filed in the office of the clerk on August 7, 1906, be and the same is hereby confirmed, and that there be and hereby is levied and assessed upon the lots and lands described in said report, the several amounts as therein set forth.

Sec. 2. That the total assessment against each lot shall be payable in cash within 30 days of the date of the final passage of this ordinance or in five annual installments with interest at the rate of four and one half percent per annum, upon deferred payments, at the option of the owner all cash payments shall be made to the city treasurer, all installments of assessments shall be certifitd by the clerk of the council to the county auditor on or before the second Monday in September annually, to be by him placed upon the tax duplicate and collected as other taxes are collected.

Sec. 3. That the said annual assessments, and all portions thereof, shall be applied to the payment of certain bonds heretofore issued for the purpose of paying for the aforesaid improvement and the interest thereon as the same shall become due and to no other purpose whatever.

Sec. 4. That this ordinance shall take effect and be in force from and after the earliest period allowed by law.

Passed, August 14, 1906.
S. A. Stacy, President of Council.
Attest: Frank E. Karr, Clerk.
Approved by the Mayor this 14th day of August 1906. W. A. Smith, Mayor.
Aug 17 and 24.

Legal Notice

An ordinance to levy special assessments for the improvement of Walnut street in the city of Coshocton, State of Ohio, from a point 254 feet west of Fourteenth street, eastward on said Walnut street to the city limits, by constructing a sewer therein.

Be it ordained by the council of the city of Coshocton, State of Ohio.

Sec. 1. That to pay the portion of the cost and expenses heretofore determined to be specially assessed for the improvement of Walnut street from a point 254 feet west of 14th street, eastward on said Walnut street to the city limits, by constructing a sewer therein, there be levied and assessed upon the lots and lands as reported to the council on August 14, 1906, by the City Engineer and which report was filed in the office of the City Clerk on August 7, 1906, be and the same is hereby confirmed, and that there be and hereby is levied and assessed upon the lots and lands described in said report the several amounts as therein set forth.

Sec. 2. That the assessment against each lot shall be payable in cash within 30 days of the date of the final passage of this ordinance, or in five annual installments with interest at the rate of four and one half per cent per annum, upon deferred payments, at the option of the owner, all cash payments shall be made to the city treasurer, all installments of assessments shall be certified by the clerk of the council to the county auditor on or before the second Monday in September, annually, to be by him placed upon the tax duplicate and collected as other taxes are collected.

Sec. 3. That the said annual assessments, and al portions thereof, shall be applied to the payment of certain bonds heretofore issued for the purpose of paying for the aforesaid improvement and the interest thereon as the same shall become due and to no other purpose whatever become due and to no other purpose whatever.

Sec. 4. That this ordinance shall take effect and be in force from and after the earliest period allowed by law.

Passed August 14, 1906.
S. A. Stacy, President of Council.
Attest: Frank E Karr, Clerk.
Approved by the Mayor August 14, 1906. W. A. Smith, Mayor.
Aug. 17 and 24.

State of Ohio, Insurance Department.
Columbus, April 2 1906.

I, A. I. Vorys, Superintendent of Insurance of the State of Ohio, do hereby certify that the

Farmers' & Merchants' Insurance Company,

located at Lincoln, in the State of Nebraska, has complied in all respects with the laws of this State, applicable to it, and is authorized to transact in this State on the capital stock plan its appropriate business of insuring property against loss or damage by fire and lightning and tornadoes, as prescribed in Section 3641, paragraph first, Revised Statutes of Ohio, during the current year. Its condition and business, on the thirty first day of December of the year next preceding the date hereof, is shown by the statement, under oath, as required by Section 284, of said Revised Statutes, to be as follows:

Aggregate amount of available assets	$437,065.23
Aggregate amount of liabilities (except capital) including reinsurance	293,008.26
Net Assets	144,057.47
Amount of actual paid up capital	100,000.00
Surplus	44,057.47
Amount of Income for the year in cash	319,903.78
Amount of Expenditures for the year in cash	286,481.20

In Witness Whereof, I have hereunto subscribed my name and caused my Official Seal to be affixed, the day and year first above written.

(Seal) A. I. Vorys, Supt. of Ins

USE B-C PAINTS.
If you dont want to paint again in five years, Ferguson, Roscoe, O. 4tf

TEXANS RESENT NEGRO TROOPS

LAY IN WAIT FOR TROOPERS

Race Feeling at Brownsville, Texas, Is Running High.

SOLDIERS KEPT IN QUARTERS

State Guard In Camp Anxious to Get a Crack at Colored Regulars—Governor Ordered Rangers to the Scene—Business Entirely Suspended and Further Trouble Is Feared.

Brownsville, Tex., Aug. 17.—Since the recent raid by negro soldiers from Fort Brown race feeling here is running high.

Further trouble is expected with the negro troops. A Texas guard of 150 men is stationed along the road between this city and Fort Brown, and if the negro soldiers attempt to leave the garrison it is the avowed purpose of the citizens to shoot them down. There were 400 Winchester rifles sold to citizens. The report that officers of the garrison are afraid of the negro troops determined the citizens to take no chance. Many people are leaving their homes on the side of the city near Fort Brown. An additional appeal was made to Governor Lanham to send more troops. Business is entirely suspended here.

It is reported the Texas National Guard troops attending the maneuvers at Camp Mabry are clamoring to be sent to Brownsville. Sensational rumors inflamed the militiamen. It is now believed the negro raiders committed the recent acts in Brownsville in retaliation for the reported intention of Texas militiamen to use ball cartridges in the event the United States permitted the negro troops to participate in the Camp Mabry maneuvers. Adjutant General Hulen considers it unwise to send state troops here.

The committee sent a most urgent message to President Roosevelt, Senators Bailey and Governor Lanham, detailing the outrage and stating that after two days' diligent inquiries it has been found that no blame attaches to the citizens, and asking that the negroes be replaced by white troops. The message states that threats have been made by the soldiers that they will break out again and burn the town, and it is feared the five commissioned officers can not control the men. The governor and senators are implored to do all they can to secure the removal of the negro troops.

It is said the government investigation will result in a courtmartial for one or more officers.

Rangers Ordered Out.

Austin Tex., Aug. 17.—According to a telegram received by Governor Lanham from the authorities at Brownsville, conditions there are anything but reassuring. While all is quiet, it is reported that there is an armed body of men expected from the city proper to attack the barracks, and it is believed if any negro soldiers show themselves there is danger of immediate and serious trouble. While the governor will not make public the substance of his telegram and will not make an official statement concerning conditions there, it is learned that by agreement with the federal authorities he sent a Ranger force to Brownsville to preserve order. The sentiment is so strained that it is feared trouble will be renewed if any of the negro soldiers come out of the barracks.

WAR DEPARTMENT

Receives Special Report About the Hostilities at Ft. Brown.

Washington, Aug 17.—Major Penrose of the Twenty-fifth infantry, colored troops, at Fort Brown, sent the war department the following report on the trouble there:

"A shooting occurred in Brownsville about 12:10 a. m. Aug. 14 in which one civilian was killed and the chief of police wounded in right arm, which had to be amputated. Believe shooting was done by enlisted men of this post, but have not been able to detect the guilty party. Am conducting most thorough investigation possible and working in perfect harmony with citizens' committee and mayor of Brownsville. Guard of one-third of garrison, one company constantly on duty; all enlisted men confined to post and no one allowed to enter but mayor, members of citizens' committee and those having official business. Conditions well in hand by both mayor and myself. No trouble since shooting and anticipate none. Full facts reported to department commander by wire and mail."

It is stated at the war department that no new policy was inaugurated in the matter of sending negro troops to various military posts in Texas. In fact it is said more negro troops have been stationed in Texas than in any other state, and no complaints have arisen heretofore nor has the race issue ever been raised so far as known to the department. Both the negro cavalry and infantry have often been stationed along the Rio Grande from the gulf to the western border.

Komura In London.

London, Aug. 17.—Baron Komura, who was peace plenipotentiary and foreign minister of Japan and who recently was appointed ambassador to Great Britain, arrived here.

THREATENS THE STATE DOCTORS

Dayton Horsemen Angry With Glanders-Cure. Dr. Foster Talks.

Dr. J. E. Foster has returned from Dayton where he was called by the state veterinarian to assist in taking care of case of glanders, and he reports the malady yet unconquered and things lively.

In fact the Horsemen's association, which objected to horses being killed, even went so far as to threaten to form a vigilance committee and send the state doctors from the city. No violence was done. The state doctors withdrew yesterday but Asst. Atty. Genl. Miller is in Dayton today looking after legal protection for the doctors.

"I experienced not the slightest difficulty or unpleasantness myself," said Dr. Foster to The Age and saw no signs of any outbreak, but I know there was bad feeling and that threats were probably made. I have not the slightest hesitancy in returning as personally everything was pleasant."

Out of 500 horses examined 63 were ordered killed and it was this that incensed the members of the association. Glanders still exists, the doctor says, and requires drastic action. He prevented two horses from departing from Dayton for Strasburg for the military maneuvers.

Emigrants For Canada.

London, Aug. 17. — Brigadier General Howell and Colonel Lamb of the Salvation Army leave England for Canada, having completed arrangements for the settlement of between 20,000 and 25,000 emigrants in the Dominion within a year. A fleet of 10 or 12 steamers will be chartered for their transportation. The emigrants will be scattered through Canada in such a way as to place them within reach of the work for which they are best suited.

Routed by Raisuli.

Tangier, Morocco, Aug. 17.—Serious fighting occurred between Raisuli's men and the Angherite tribesmen at Outersokoa, near Tangier. The latter were routed and fled toward Anghera, losing several killed and wounded.

ANOTHER BANK

In Receiver's Hands on Account of Failure of Stenland.

Chicago, Aug. 17.—The Garfield Park bank at 2631 West Madison street was put in the hands of a receiver by Judge Kohlsaat in the United States district court. Three creditors with claims amounting to several thousand dollars filed the petition in court, asking that Ellis H. Drake, president of the institution, as well as the bank, be declared insolvent. The assets of the bank are not given in the petition. The court appointed Harry Hustad receiver, fixing bond at $10,000. The Milwaukee Avenue bank failure is said to have caused the smaller institution to close. Since the failure of the Milwaukee Avenue bank the depositors in the Garfield Park bank withdrew deposits. When the three creditors who asked for the receiver went to the bank for their money they were given no satisfaction, and the court's action followed. Drake declared that he is solvent, and if given time to dispose of certain securities he will be able to pay all creditors in full.

Will Be Cared For by Friends.

Washington, Aug. 17.—Mrs. Ida May Morse, a St. Louis actress who came to Washington for the alleged purpose of getting President Roosevelt to surrender to her the $25,000 voted to him by congress to pay his traveling expenses, was given into the custody of relatives who promised to care for her in St. Louis. She was twice tried by the District of Columbia lunacy board, both trials resulting in disagreement; Judge Bernard of the District of Columbia supreme court, ordered her release on condition that she be removed from this jurisdiction.

Train Jumpers Get Bumped

Two young men names Deal and Baumgardner were arraigned before Squire Wimmer Thursday evening on a charge of illegal train riding and each received a fine of one dollar and costs.

The pair were arrested by Officer Doney several days ago and at the time emphatically denied that they were guilty of the offense charged against them. When the officer showed that he could bring several witnesses that saw them mount the freight on Fifth street, they fessed up and paid their fines.

For Coughs We know a remedy over sixty years old. Thousands of people have never been without it during all these years. Once in the family, it stays; the one household remedy for coughs and colds. The more you consult your doctor about Ayer's Cherry Pectoral, the better for you, and the better for us as well. Ask him all about it. We have no secrets! We publish the formulas of all our medicines. J. C. Ayer Co., Lowell, Mass.

Longwill's
THE OLD FOUNTAIN BLOCK.

Fashion Says Plaids.

Plaids for the little folks as well as grown-ups. We have just received a new line of Plaids, in Ginghams, Seersuckers, Dress Fabrics, Serges and the like, suitable for the dress for the little girl, and the girl in her teens. All suitable for school dresses, shirt waists and separate skirts.

School time will be here soon. Just time to get the girl ready. Let us show you the materials suitable and help you with your choosing.

The price range is 12½c up. They are the serviceable kind, the newest kind, and the best for the purpose.

Some new things in Plain Dress Clothes to look at. Fall goods, you know.

Special. 85c
1 Lot Bedspreads at, each.....
They are the $1.00 kind.

1 Lot at **$1.10,** the regular $1.25 kind, and good ones even at that.

They will only be here a few days at the price. You can depend on it.

Have you tried the Peerless Paper Patterns? If you haven't you have passed by a good thing. YES.

414 Main Street

P. S.—We will have something new to tell you next time.

Cloudburst at Vincennes.

Vincennes, Ind., Aug. 17.—An inch and a half of rain fell here in 20 minutes. The streets were badly flooded and several barns were blown down. Two factory brick smokestacks of a local distilling company were struck by lightning and totally wrecked. The storm was the worst experienced in years, and the damage will amount to thousands of dollars.

B. R. T. Compromise.

New York, Aug. 17.—Acting Mayor McGowan issued a proclamation calling on citizens to refrain from further disturbances along the lines of the Brooklyn Rapid Transit company leading to Coney Island, assuring the people that their rights are to be fully protected under the rebate receipt plan adopted for those who pay the double fare in dispute.

City Treasurer Short.

Michigan City, Ind., Aug. 17.—Expert accountants employed to audit the books of the city treasurer, C. E. Meyer, made their report. A shortage of $4,752.61 in city funds for the year 1905 was found. The shortage is confined mostly to the street improvement funds. The city controller, Henry C. Vandenzen, made a formal demand on Meyer for the amount of the shortage.

Filthy Streetcars.

Chicago, Aug. 17.—Suit brought by the city of Chicago against the Chicago Union Traction because of the filthy condition of streetcars owned by that company was decided in favor of the city. A penalty of $100 was mentioned in the verdict of the jury. There are 39 or more similar cases pending against the company.

Tenth Sale of 1906

100 Horses 100 Horses

Will be sold at Public Auction at the Fair Grounds, largest sale barn in Ohio, room for 150 Horses, in Coshocton, Ohio.

THURSDAY, AUG. 30

Sale to begin at 12 o'clock.

in Ohio, Room for 200 Horses, in Coshocton, Ohio.
Horses of all classes—Speed, Draught, Chunks, Coach, Roadsters, High Actors, Saddlers, Workers, Matched Pairs. Some Extra Large Feeders, Mares and Geldings of Quality.

This is your opportunity to buy, as they will go for the high dollar. These horses come direct from Farmers, not one being bought on a market. We always have the number advertised, and more to sell. Any one wanting horses, no difference what kind, will find them at this sale, at the price you make them. These horses will positively be sold without reserve. We will take horses to sell on commission. Don't be afraid to bring in your good horses, they will bring what they are worth. Leave your consignments with W. M. SMITH, at Smith's Drug and Book Store, Citizens Phone 11 Bell 256. No charge for stall room on consigned horses. Send in your consignments early, as horses will be sold in the order they are received. For further information write or phone

JOHN M. ADAMS

FRED W. ANDREWS, Auctioneer. P. O. Box 291. Citizens phone 54.

NEWSPAPER ARCHIVE®

Look Out for "Stars" Below

The man at the top and the man below—all sorts of people look out for "Star" when they want a good chew.

STAR

PLUG CHEWING TOBACCO

"Star" quality has never been equaled—"Star" value is beyond competition—"Star" sales are greater than the total sales of any five other kinds.

The best is always the cheapest—"Star" is far more economical than other chews because it's so good—so rich and waxy, so sweet and substantial—so wholesome and juicy—so elastic and lasting.

Be sure and get "Star"—accept no substitute.

150,000,000 10c. pieces sold annually

In All Stores

Rob't Boyd Is Dying

At 3:30 this afternoon Robert Boyd is reported rapidly sinking. Artificial means are being used to sustain life and the end is anticipated before dawn.

An Unkind Explanation.

"Why does Wyndam Long insist on dictating all his letters?" asked a member of congress.

"He wasn't able to make many speeches this session," answered the stenographer, "and this enables him to hear the sound of his own voice."—Washington Star.

Doc Broke His Thumb

The report comes from Newark that "Doc" Abbott, of the Lancaster base ball team, broke his thumb while practicing before the game Thursday. "Doc's" place in left field was taken by Upp and he will likely be out of the game for several weeks although it has not yet been determined by friends in this city just how serious the injury is.

M. P. Parsonage.

Plans for the parsonage which is to be built by the congregation of the M. P. church will be given to the bidders tomorrow and as soon as the contract for the work can be let the erection of the building will be rushed to completion.

Wilden's Troubles.

Peter Wilden was arrested by Officer Courtright Friday afternoon on an affidavit filed by his wife in Squire Wimmer's court charging the husband with provoking her to commit a breach of the peace by calling her vile names. Wilden was arraigned before the squire and was locked up as he was drunk.

Same Name, Too.

An affidavit was filed in Squire Wimmer's court Friday afternoon by Anderson McConnell against Alfred McConnell charging him with abusing his (Alfred's) son. The affidavit was placed in the hands of Officer Courtright who will make the arrest. The parties reside west of Roscoe.

Are Your Clothes Faded?

Use Red Cross Ball Blue and make them white again. Large 2-oz. package, 5 cents.

Miss Norma Wagner returned her home in Wheeling today after visiting Mrs. Alvin Linebaugh.

Mrs. Lloyd Dunlap went to Mohawk today to attend the funeral of Mr. Dan Cullison.

LATE MARKETS

(Special to The Age)

LIVE STOCK.

Pittsburg, Aug. 17—Catte, receipts light; market steady.

Hogs.

Receipts 10 double decks; heavy 6.30 to 6.40; medium 6.55 to 6.60; heavy yorkers 6.60; light yorkers 6.55 to 6.60; pigs 6.50 to 6.60.

Sheep

Best wethers 5.60 to 5.75; good 5.25 to 5.50; fair 4.60 to 5.10; culls and commons 2 to 2.50; spring lambs 5 to 8.25.

Chicago, Aug. 17—Cattle, receipts 2500; market slow; beeves 3.90 to 6.75; cows and heifers 1.35 to 5.25; stockers and feeders 2.40 to 4.50; Texans 3.75 to 4.60; calves 5.25 to 7.50.

Hogs.

Receipts 12,000, market 5c higher; mixed and butchers 5.80 to 6.25; good heavy 5.90 to 6.30, rough heavy 5.60 to 5.80; light 5.80 to 6.40; pigs 5.25 to 6.15, bulk of sales 6 to 6.30.

Sheep.

Receipts 600; market steady, sheep 3.25 to 5.35; lambs 4.65 to 8.

GRAIN MARKET

Toledo, Aug. 17—Wheat cash 73 1-2; Sept. 73 1-2, Dec. 77 7-8; corn, cash 52 1-2. Sept. 51 1-2, Dec. 42 3-4; May 44 1-2, oats, cash 31 1-2; Sept. 31 1-2, Dec. 32 1-3, May 35 1 2.

GRAIN AND LIVE STOCK.

CHICAGO — Cattle: Common to prime steers, $3 75@6 75; cows, $2 85@4 70; heifers, $2 60@5 35; bulls, $2 00@4 50, stockers and feeders, $2 50@4 25 Sheep and Lambs Sheep, $4 25@5 75; lambs, $6 00@7 85, yearlings, $5 50@6 25. Calves $3 00@7 00. Hogs Choice to prime heavy, $6 10@6 20; medium to good heavy, $5 25@6 05; butcher weights, $6 10@6 25, good to choice heavy mixed, $5 90@6 05, packing, $5 60@5 95, pigs, $5 60@6 25. Wheat—No. 2 red, 70½@71½c Oats No. 2, 30½c Corn—No 3, 49¼@50c.

EAST BUFFALO — Cattle. Good to choice export, $5 25@6 00, shipping steers, $4 85@5 25; butcher steers, $4 75@5 25, heifers, $3 25@5 00; fat cows, $2 25@4 00, bulls, $2 25@4 00, milkers and springers, $30 00@55 00. Sheep and Lambs—Good to choice yearlings, $6 00@6 50, wethers, $5 50@6 00; mixed, $5 25@5 50; ewes, $4 75@5 25; spring lambs, $6 00@8 40. Calves—Best, $7 75@8 25. Hogs—Heavies, $6 40@6 45, mediums, $6 45@6 50; Yorkers, $6 50@6 55; pigs, $6 50, roughs, $5 00@5 25; stags, $4 00@4 50.

CLEVELAND — Cattle: Choice steers, $5 00@5 25, heifers, $4 00@4 50, fat cows, $2 25@3 00; bulls, $3 25@3 50; milkers and springers, $10 00@45 00. Sheep and Lambs — Good to choice spring lambs, $7 25@7 50; yearlings, $5 00@5 50, mixed sheep, $4 50@5 00; wethers, $5 00@5 50, ewes, $4 00@4 50. Calves — $7 50 down. Hogs—Heavies, $5 30; pigs, Yorkers and mixed, $6 40, stags, $3 75@4 25, roughs, $5 00@5 20.

PITTSBURG—Cattle: Choice, $5 70@6 00; prime, $5 30@5 60; tidy butchers', $4 60@5 00, heifers, $3 00@4 50, cows, bulls and stags, $2 00@4 00; fresh cows, $25 00@45 00. Sheep and Lambs—Prime wethers, $5 65@5 80; good mixed, $5 40@5 60; lambs, $5 00@8 00. Calves—Veal, $5 00@8 00. Hogs — Heavy hogs, $6 35; mediums, Yorkers and pigs, $6 45@6 50.

CINCINNATI—Wheat: No 2 red, 71½@72½c. Corn—No 3 mixed, 52c Oats—No. 2 mixed, 32½@33c. Rye—No 2, 66c. Lard—$8 40. Bulk meats—$9 12½. Bacon—$10 25. Hogs—$5 15@6 15. Cattle—$2 00@5 35. Sheep—$2 75@4 65. Lambs—$4 50@8 15.

TOLEDO — Wheat, 72½c, corn, 53c; oats, 32c; rye, 63½c; cloverseed, $7 15.

PRODUCE.

Retail Prices.

Beans, per pound	05
Chicken	12½
Spring Chickens	20
Eggs	17
Butter	18
Potatoes	80
Shoulder	13
Country ham	15
Salt, per barrel	1 10
Cabbage, per head	05
Onions per bushel	1 20
Country lard	12½

Purchasing Prices.
(Corrected by Snyder Grocery Co.)

Eggs	11
Butter	16
Smoked sides, per pound	08
Beans, per bushel	2 25
Chickens	9
Spring Chickens	15
Honey, per pound	15
Lard	08
Potatoes	66
Country hams, per pound	10
Shoulder	09
Cabbage, per doz	50

Grain Market.
Flour, etc.
(Corrected by Hanley and Co.)

Wheat	67
Corn	50
Oats	30
Rye	60
Flour per bbl	4 80
Flour, 1-4 bbl	1 20
Flour, 1-8 bbl	60
Meal, yellow bolted, 10-lb	20
Bran	1 00
Screenings	1 10
Cracked corn	1 50
Middlings	1 10
Chop	1 50

Miss Fannie Ripple went to Walhonding today to visit her sister Mrs. James Buxton.

Mrs. D. A. Mullett and Mrs. Clark Severns of West Lafayette are in the city today shopping.

Mrs. Leota Wringwalt returned to New Castle today after visiting Mrs. William Shaffer.

Miss Maggie Fitch and master Wm. E. Wood and Miss Dorothy Wood went to West Lafayette today for few days visit.

Eastern Bank Closed.

Boston, Aug. 17. — The First National bank of Chelsea did not open for business, orders having been issued by the comptroller of the currency to close the institution. Capital $300,000.

Leads National Batsmen

Harry Steinfeldt, Chicago Third Baseman, Certainly Swatting the Ball.

Speedy Herman Schaefer, the Able Detroit American Second Baseman.

Harry Steinfeldt, the Chicago Nationals' great third baseman, has once more assumed the lead in the batting list of the players of the National league. The list shows that the majority of the teams have improved considerably in their batting, and Cincinnati in particular has pulled up, as Miller Huggins has forced himself into the .300 class once more.

HARRY STEINFELDT.

Hans Wagner of Pittsburg has gained considerably, but has dropped from second place owing to the fact that a number of hitters have been clouting the ball with a frequency that predicts that both Steinfeldt and Wagner will have competition in the race for first honors.

Beebe of St. Louis leads the pitchers, Marshall of St. Louis the catchers, McGann of New York the first basemen, Ritchey of Pittsburg the second basemen, Arndt of St. Louis the third basemen and Wagner of Pittsburg the shortsteps.

Herman Schaefer, the second baseman of the Detroit Americans, has risen to the proud proprietorship of a large bunch of fame. His speedy and accurate work around the pivotal station for the Detroit team has won him several offers from other big league teams.

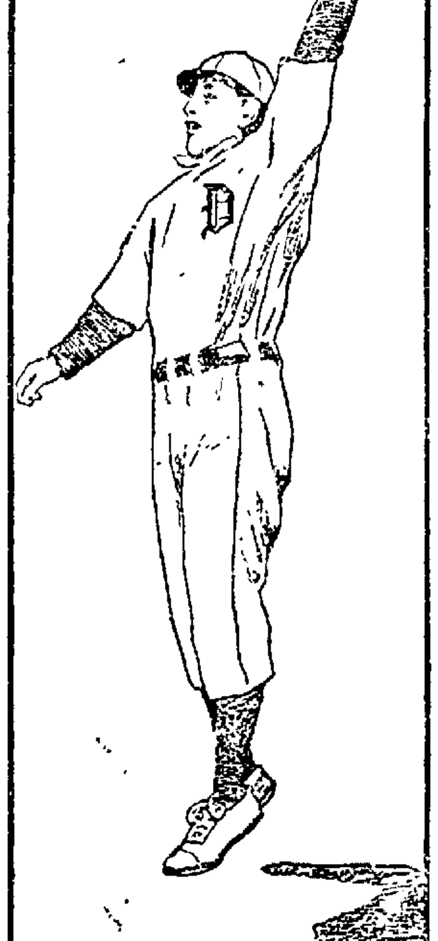

HERMAN SCHAEFER.

Schaefer covers a big slice of territory, and his favorite stunt is to jump three feet in the air and haul down stinging liners.

Schaefer is of German parentage, but was bred in the middle west, where so many able ball tossers have been produced.

Second Baseman Hobe Ferris of the Boston Americans is just like other players. He says, "I always get the worst of it from the scorers." There's a big reward hung up for the first player who confesses that a scorer "knows how."

The newest things in engraved calling cards at The Age office.

CANAL DOVER FAVORS PROPOSED LEAGUE

Canal Dover favors the project of a Saturday afternoon and holiday amateur baseball league to be composed of cities in this part of the state, as suggested by The Age a week ago. Like Coshocton, Dover has baseball this season but not the kind that would bring out the fans like league baseball would.

The Canal Dover Reporter speaks as follows on the subject.

Baseball was not a financial success in Dover this season, although the Tuscarawas Valley team was one of the best amateur teams in this section of the state. There are any number of fans here, however, who believe the team could draw crowds if it were a member of some league, and a league has been proposed composed of Stark and Tuscarawas county teams.

The Coshocton Age now suggests a league taking in that city. It is quite probable that if the question of forming a league is taken up early next season, it can be successfully organized and made to succeed.

BASEBALL.

NATIONAL LEAGUE.

AT CHICAGO— R. H. E.
Chicago ......1 0 2 2 0 0 3 0 *—8 10 0
Brooklyn ......0 0 0 0 1 0 0 0 0—1 5 3
Batteries—Pfiester and Kling; Stricklett and Bergen.

AT PITTSBURG— R. H. E.
Pittsburg ......0 1 2 0 0 0 5 0 *—8 12 1
Boston ......0 0 0 0 0 0 0 0 0—0 6 3
Batteries—Lefield and Gibson; Pfeffer and Needham.

AT ST. LOUIS— R. H. E.
St Louis ......1 0 0 0 0 0 0 1 0—2 9 4
New York ......0 2 3 1 0 0 1 3 0—10 15 2
Batteries—Beebe, Thompson and N. Marshall; Ferguson, McGinnity and Bresnahan.

Second game: R. H. E.
St. Louis ......0 0 0 0 0 0 0 0 1—1 6 2
New York ......0 0 0 0 0 2 0 1 0—3 11 0
Batteries—Karger and Noonan, McGinnity and Bowerman.

CLUBS	W.	L.	P.C.	CLUBS	W.	L.	P.C.
Chica.	77	30	.720	Cin'ti..	46	60	.434
N. Y...	68	35	.660	Brook..	41	62	.398
Pitts...	66	40	.623	St. L...	39	69	.361
Phila...	49	56	.467	Bost...	37	71	.343

AMERICAN LEAGUE.

AT WASHINGTON— R. H. E.
Washington ......1 0 0 0 0 0 0 0 0—1 6 4
St. Louis ......0 0 0 0 3 3 0 0 0—6 10 0
Batteries—Smith and Warner; Jacobs and Rickey.

AT BOSTON— R. H. E.
Chicago ......3 1 2 0 0 2 1 0 0—9 11 3
Boston ......0 0 0 0 0 3 0 1 0—4 7 1
Batteries—Patterson, Altrock and Sullivan, Harris and Peterson and Carrigan.

AT NEW YORK— R. H. E.
Detroit ......1 0 0 0 0 0 0 0 0 0 1—2 12 3
New York ......0 0 0 0 0 1 0 0 0 0 0—1 6 3
Batteries—Siever and Schmidt; Orth and McGuire.

AT PHILADELPHIA— R. H. E.
Cleveland ......0 0 0 0 1 2 0 1 0—4 9 1
Philadelphia ......0 0 0 0 0 1 0 0 0—1 2 2
Batteries—Hess and Bemis; Waddell and Schreck and Powers.

Second game. R. H. E.
Cleveland ......0 0 0 0 0 0 1 0 0—1 5 3
Philadelphia ......0 0 0 1 0 0 0 1 *—2 7 1
Batteries—Joss and Bemis; Bender and Powers.

CLUBS	W.	L.	P.C.	CLUBS	W.	L.	P.C.
Chica.	63	43	.594	St. L...	54	51	.514
Phila.	61	41	.581	Det'..	51	54	.486
N. Y...	58	42	.580	Wash.	40	63	.388
Cleve...	57	44	.564	Bost...	31	75	.292

AMERICAN ASSOCIATION.

At Milwaukee 11, Indianapolis 2.
At Minneapolis 1, Toledo 4.
At St. Paul 3, Columbus 10.
At Kansas City 2, Louisville 0.

CLUBS	W.	L.	P.C.	CLUBS	W.	L.	P.C.
Colum..	75	44	.630	Minne..	58	59	.496
Toledo.	64	51	.557	K. C...	57	62	.479
Milw...	65	53	.551	St. P...	48	67	.418
Louis..	60	59	.509	Ind'lis.	42	75	.359

ABSENT MINDED MEN
Can remember the merits of pure prepared paints, Ferguson, Roscoe.

WATER WAY TALES

Send For The New D. & C. Annual Magazine.

The latest contribution to the literature of travel is the 250 page book issued by the D. & C. line. It contains three interesting stories entitled "After Many Years," "A Romance En Route" and "The Sunset Tyrst" beautifully illustrated with fine half-tones of scenes along the D. & C. coast line. Sent anywhere upon receipt of ten cents to prepay postage. Address, D. & C. Navigation Co., 6 Wayne St. Detroit, Mich.

Who It Is?

The Holmes County Farmer, of Millersburg, states that the home team will play a game with the Coshocton team for the benefit of the Teachers' Institute, Thursday, August 23. The local management knows nothing of the above game but they will probably be willing to go to Millersburg and have another try with the Holmes county aggregation.

AMUSEMENTS

Such a long list of talented performers are seldom seen with one show, yet all of these and many others will appear with the Sparks' Shows at Riverside Park tomorrow. The great Millette Troupe of acrobats. The wonderful Valentinos, aerial casting acts. The beautiful Kadells Sisters, queens of the air. The Aerial St. Elmos, whose truly startling performances will create a sensation. The Valenos, Roman rings. Hines, the upside down acrobat. Mons. Tude, the pyramid expert. Larue, the mysterious clown and the box. Ashton, king of the wire. Prof. Dan Costello and his wonderful ponies. Mary, wisest elephant in captivity. Koko, the giant ape. Trained lions, tigers, dogs and monkeys.

The troupe of funny clowns headed by Barney Shea and Billy Lightfoot will keep the audience laughing, while Panhandle Pete and his comedy mules will make everybody howl.

There will be a gorgeous street parade at noon, and big free exhibitions at the show grounds immediately after the parade.

The Electric theatre announces a change of bill tonight—a big sensational film "The Cowboy."

Time changes ideas and conditions. There's a lot of things which the up-to-date young woman of today does which are good for body and health. She takes Hollister's Rocky Mountain Tea. Tea or Tablets, 35 cents. C. E. Anderson.

Get Away From the Heat

Cool, Bracing Breezes Always Blow At Mackinac Island, Reached by The D. & C. Line.

The most popular of all inland sea resorts is Mackinac Island, easily and comfortably accessible four times per week via D. & C. Coast line steamers from Cleveland, Toledo and Detroit. Cool breezes, picturesque scenery and excellent fishing facilities are special features of the Mackinac region.

Send two-cent stamp for booklet entitled "In Fairyland." Address D. & C. Navigation Co., Detroit, Mich.

Walker and Lawrence.

$5.00 Oxfords now..............$3.85
$4.00 Oxfords now..............$2.95
$3.50 Oxfords now..............$2.60
STYLES O K FOR NEXT WINTER

The AGE Cheap Want Column

THE AGE IS THE WANT MEDIUM OF COSHOCTON

Want Column Rate

Twenty-four words or less, six consecutive times or less, 25 cents. One cent each word additional. Cash with the order, without exception. Call either 'phone 182 and we will send a messenger for your ad without extra charge.

Answers to advertisements may be addressed care of The Age if desired.

WANTED

EXECUTIVE, Clerical Technical and Salesman positions paying $1000 $5000 now open for competent men. Write for booklet and state position desired; 12 offices covering the entire country Hapgoods Brain Brokers, 533 Williamson bldg., Cleveland, O., and 726 Park bldg., Pittsburg, Pa.

WANTED — Position by bookkeeper with two years experience, also a diploma. Reference if required. Inquire 817 Walnut st. 13-5

WANTED — Local and traveling salesmen. Wooster Nursery Co., Wooster, Ohio. A6-3 wks

WANTED—Lithographic color stone and aluminum pressmen and transferers, also stone and plate preparers, open shop rules. Compton & Sons, Litho. and Ptg. Co., St. Louis, Mo. Aug 9 tf

WANTED — Everyone to know that Christ Royer has prepared his cider mill to run on Wednesday and Thursday of each week at Wills Creek. 15-5

WANTED — Cook at Mrs. May Blake's restaurant, Walnut street, opp. South Lawn avenue. 11-6

WANTED — Situation by competent experienced bookkeeper and stenographer. Best of references. A-I-229, care Age. 15-6

FOR RENT.

FOR RENT—Two unfurnished rooms suitable for light housekeeping, 330 Walnut street, Cit. phone 64. 17-6

FOR RENT — New eight room house, modern, at 226 N. Third st., immediate possession. Inquire of Mrs. Matthew Beebe on premises. 17-6

FOR RENT — 5-room modern cottage Inquire 224 S. Second street. 10-6

FOR RENT — 6-room house and room all modern conveniences. Call 730 Main street. 16-6

FOR RENT — 3-roomed house, furnished or unfurnished and one business room on Walnut street, two 3-roomed houses on farm. J. N. Wood. 10-6

FOR RENT — New five room house, with bath, hot and cold water, gas, located on South Third street. See Frank E. Karr, at Boyd's insurance office. 17-6

FOR RENT — Furnished roms; all modern improvements, centrally located; young men preferred. Mrs. Ine M. Poland, 136 Locust st. 17-6

FOR SALE

FOR SALE — Nine room dwelling house on South Lawn avenue, with modern improvements, including one of the best stables in the city. Inquire of George McGregor, West Lafayette, O. June 15 3 mos

FOR SALE — Thoroughbred homing pigeons for flying or squabs, cheap. Martin Randles, 618 Locust st. 16-1

FOR SALE — Six room house on North Third street. One square from court house. House in good condition. Inquire of D. D. Boyd. 13-6

FOR SALE — Silver and gold, "Bb" Conqueror horn. Cost 68, will sell for $10.. First class horn and beautiful tone. Address Box 230, Care Age office. 11-6t

FOR SALE — 300 cider barrels. Coshocton Distilling Co., No. 517 Main street, opera house block. 11-6

FOR SALE — Cheap, new unabridged 20th Century Standard Dictionary. Inquire 118 South Second street. 13-6

FOR SALE — Four room house on Wilson ave. Good location, good well, fruit on lot. Apply 619 Wilson avenue. 17-6

FOR SALE — Coal cook stove in good condition for sale cheap. Inquire 133 S. Seventh street, corner Seventh and

FOR SALE — Two hot plates and some high stools. Inquire 309 North Sixth street. 17-6

FOR SALE — Two choice Poland China male pigs, ready for service this fall, pedigree given. Address or call on J. J. Orr, Roscoe, R. F. D. 2. 11-6

FOR SALE — One 2-year-old mule. Inquire of G. J. McKee, Roscoe, R. F. D. No. 2. 16-6

FOR RENT — Six-roomed house; all modern conveniences. Inquire Geo. Luetzel, 1520 East Chestnut street, Citizens phone 323-A. 15-6

FOR SALE — Having discontinued the contracting business. I have for sale 10 head of horses from 4 to 5 years old; all sound and good workers; weighing from 1200 to 1400 lbs, also first class wagons and harness. Apply to A. J. Randles, 2 miles south of Coshocton. 10-6

FOR SALE — Horse, buggy and harness. Will sell cheap if sold at once. Inquire of Frank Grace, 215 Cambridge street. 10-6

FOUND AND LOST.

LOST — Small book containing mems. of wool weights. Of value only to J. J. Myser, Clarks, O. Leave with W. A. Mizer, Coshocton, and receive reward.

FOUND — Child's purse, containing one penny and a slip of paper, on Main street. Call at Age office. 13-6

LOST — Red memorandum book containing statements. Finder please return to Daniel Hudson, 621 Cambridge st., or answer by phone No. 610. 13-6

LOST — Watch fob and charm, Saturday. Initials F. K. on charm. Finder please return to Age office and receive reward. 14-6

"BO" ROSS WANTED BY TERRE HAUTE

The Terre Haute team of the Central league wants "Hobo" Ross. A telegram was received last night by C. F. Prince from the Terre Haute manager who is in Wheeling stating that he wished to communicate with Ross with a view of giving him a trial.

The telegram was forwarded to "Hobo" at Ashland and it is probable that he will join the Indiana aggregation. Bill Pfeiffer, another Coshocton man is with Terre Haute but he expects to return to this city for the winter next week according to letters received from him by friends in this city.

Misses Carrie Kinsey and Edna Hudson went to Stone Creek today for a visit at Miss Kinsey's home.

Charles Richardson and wife will go to Strasburg Saturday to witness the army maneuvers there.

Michael Scherer returned to his home in Danville today after visiting his daughter Mrs. L. B. Morford.

RAILROAD TIMETABLES

WHEELING TIME TABLE.

Northbound	Daily Mail & Exp. 33 A. M.	Daily Exp. 7-5 P. M.
Lv. Coshocton	8:00	4:43
Ar Fresno	8:21	5:01
Ar. Chili	8:28	5:08
Ar. Baltic	8:41	5:20
Ar. Sugar Creek	8:53	5:31
Ar. Barrs Mills	9:02	5:40
Ar. Dundee	9:10	5:46
Ar. Beach City	9:22	6:00
Ar. Justus	9:30	6:10
Ar. Navarre	9:41	6:20

Ar. Massillon	10:00 a. m.	7:00 p. m.
Ar Orrville	10:21 a. m.	f 7:31 p. m.
Ar Creston	10:57 a. m.	f 7:42 p. m.
Ar Wellington	11:44 a. m.	f 8:39 p. m.
Ar Norwalk	12:30 p. m.	f 9:17 p. m.
Ar Bellevue	12:55 p. m.	f 9:38 p. m.
Ar Toledo	2:50 p. m.	11:15 p. m.
Ar Chicago		7:15 a. m.

Ar. Zoar	10:07 a. m.
Ar. Sherrodsville	10:33 a. m.
Ar. Wheeling	12:45 p. m.

Ar. Canton	10.26 a. m.	7:05 p. m.
Ar. Kent	11:25 a. m.	8:05 p. m.
Ar. Cleveland	12.35 p. m.	9:20 p. m.

Southbound Trains.

	Express Daily 8	Express Daily 34
Lv Coshocton	11.28 a.m.	8:21 p.m.
Ar Conesville	f 11:43 a.m.	f 8:39 p.m
" AdamsMills	f 11:51 a.m.	f 8:47 pm
" Dresden	12:02 p.m.	8:58 p.m.
" Zanesville	12:40 p.m.	9:30 p.m.

Buffet parlor cars between Cleveland and Zanesville trains 33 and 34. Free reclining chair Navarre to Chicago on train 7.

PANHANDLE TIME CARD.

Going East.

No. 8 daily	2:25 a. m.
No. 10, daily	9:32 a. m.
No. 18, daily	10:40 a. m.
No. 6, daily	1:34 p. m.
No. 36 Sunday only	7:51 p. m.
No. 20 daily	10:05 p. m.
No. 32 not on Sunday	6:17 p. m.

Going West.

No. 21 daily	4:53 a. m.
No. 33 Not on Sunday	6:01 a. m.
No. 37 Sunday only	7:00 a. m.
No. 19 Daily	11.48 a. m.
No. 3 Daily	4:48 p. m.
No. 25 daily	12:10 p. m.

T. W. V. & O. R. R.
(No Sunday Trains)

No. 132 arrive	10:20 a. m.
No. 131, depart	2:00 p. m.

New train between Dennison and Mansfield, leaves Coshocton:—

No. 459, west	9:35 a. m.
No. 436, east	2:00 p. m.

BRIDAL LINE TO MACKINAC

D. & C. COAST LINE STEAMERS OFFER AN IDEAL HONEYMOON

A little wedding trip which is appropriate, enjoyable and gives the desired seclusion at the least possible cost is via the D. & C. Coast Line to Mackinac. The steamers are elegantly furnished and staterooms or parlors can be reserved in advance. Send two-cent stamp for illustrated pamphlet. Address D. & C. Navigation Co., 6 Wayne St., Detroit, Mich.

NEWSPAPERARCHIVE®

The Fountain Dry Goods Co.

August Clearance Sale

Fountain Items.

GREAT REDUCTIONS ON SUMMER GOODS

The beginning of another week will find greater reductions than ever in all lines of

Summer Wash Goods.

Everybody can well afford to have plenty of cool, comfortable dresses for the heated season at the prices named. Visit our Wash-Goods section this week for Bargains. You will save money.

Carpet Department.

Some small pieces and odd patterns in fine Carpets to close during August at less than agents' prices. We want to make room for our new stock, and prices will be named to please a careful buyer.

Furniture Section.

Contains everything new and catchy. Designs speak for themselves. Ours are different from others. Visit this department when in need of anything in the furniture line. You will appreciate our offerings.

Ready-made Department.

Great values in Waists and Dresses. You can buy the made-up garments for less than the market value of the materials used. A visit to this department at this season of the year is a money maker.

Visit Furniture Department

Your Servants,

Visit Wash Goods Department

The Fountain Dry Goods Co.

COSHOCTON---2 performances daily,

At 2 P. M. and 8 P. M. Doors open one hour earlier.

CIRCUS : MENAGERIE : MUSEUM

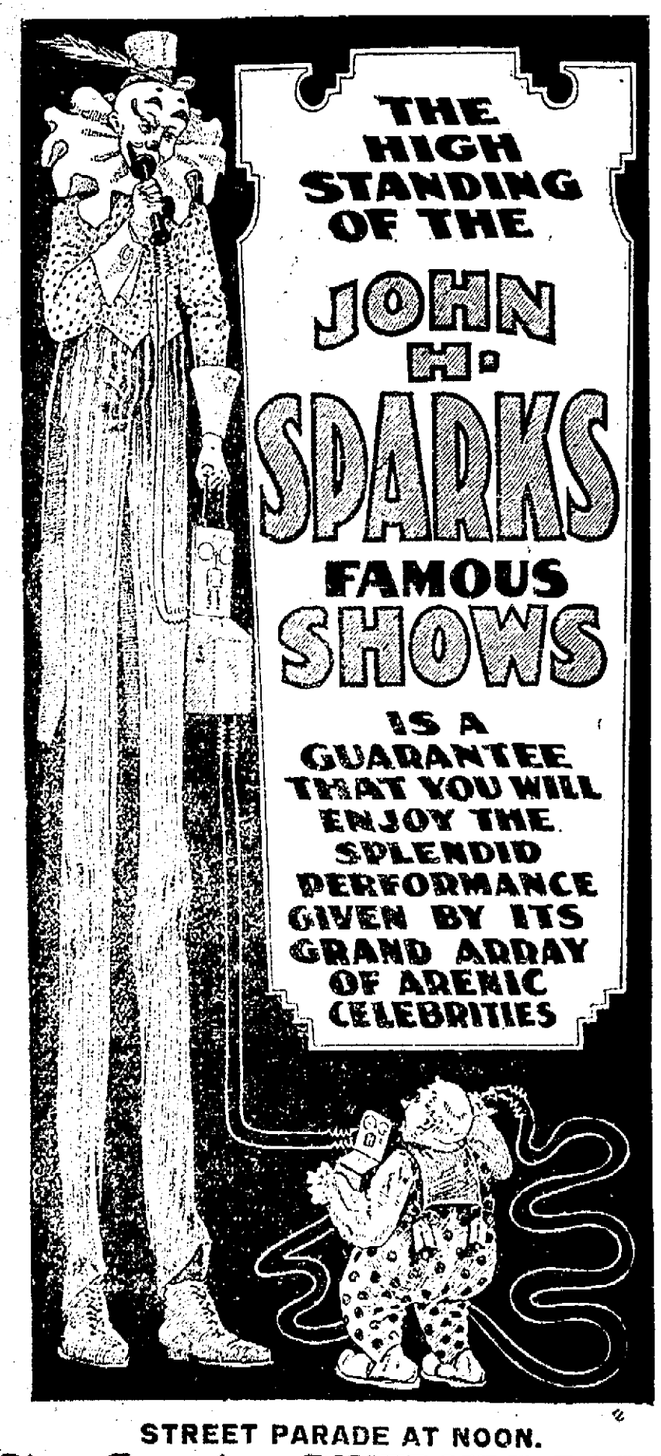

STREET PARADE AT NOON.

Show Grounds, RIVERSIDE PARK.

PEOPLES BANK AND TRUST CO.

Why run the risk of carrying large sums of money around with you when a Check, or one of our Demand Certificates of Deposit, would be far more acceptable and prevent the occurrence of mistakes.

J. L. RUE, Pres.
R. H. MILLS, Cash.

Broke Her Arm; Is Aged 92

Miss Farnham, the aunt of Mrs. P. M. Pettit, fell and broke her right arm just below the shoulder Thursday evening. Dr. Frew was called immediately and reduced the fracture She is ninety-two years old and it wil be some time befort she is able to be about.

$100 Reward, $100.

The readers of this paper will be pleased to learn that there is at least one dreaded disease that science has been able to cure in all its stages, and that is Catarrh. Hall's Catarrh Cure is the only positive cure now known to the medical fraternity. Catarrh being a constitutional disease, requires a constitutional treatment. Hall's Catarrh Cure is taken internally, acting directly upon the blood and mucous surfaces of the system, thereby destroying the foundation of the disease, and giving the patient strength by building up the constitution and assisting nature in doing its work. The proprietors have so much faith in its curative powers that they offer One Hundred Dollars for any case that it fails to cure. Send for list of testimonials. Address:

F. J CHENEY & CO., Toledo, O.

Sold by druggists, 75c.

Take Hall's Family Pills for constipation.

Labor Notes.

The Potters union holds its regular meeting in Central Labor hall tonight.

The plan to celebrate Labor day in Coshocton by local union men has been abandoned.

The doctors used to bleed mankind,
For every ill that they could find.
But now they're wiser, said one to me
And give instead Rocky Mountain Tea.

Hood's Pills The best Laxative Cathartic

After-dinner pill; purely vegetable; prompt and pleasant; easy to take and easy to operate. 25c.

Peptiron Pills

Ironize the blood, feed the nerves and brain, tone the stomach, and give restful sleep. 50c. or $1. Druggists or mail. C. I. Hood Co., Lowell, Mass.

All Made by Hood It's Good.

Home-Coming Being Boosted

Big bills are being posted over the city and county advertising the home coming and harvest home festival which will be held at Hank's Grove, Adamsville, Ohio, Saturday, August 25. Hon. Aaron McNeil an eminent jurist of Cincinnati and C. C. Lemhart, a prominent attorney of Zanesville will make addresses; there will be good music by the Edwards Sisters in the town hall at night. Refreshments will be served on the grounds.

Stomach Troubles and Constipation.

No one can reasonably hope for good digestion when the bowels are constipated. Mr. Chas. Balewin, if Edwardsville, Ill., says: "I suffered from chronic constipation and stomach troubles for several years, but thanks to Chamberlain's Stomach and Liver Tablets am almost cured." Why not get a package of these tablets and get well and stay well? Price, 25 cents. For sale by C. E. Anderson Drug and Book Store, Coshocton, and C. M. Ferguson, Roscoe.

L. D. Schott Is Appointed

L. D. Schott received notice Friday morning to the effect that he had been appointed one of the assistant sergeants at arms at the coming Democratic state convention to be held in Columbus next week. The appointment was made by Sergeant-at-Arms Bert S. Bartlow.

Jenny—Treatment for pimples and blackheads calls for absolute cleanliness. Pimples show that the body is absorbing poisonous substances and needs Hollister's Rocky Mountain Tea. Tea or Tablets 35 cents. C. E. Anderson.

Will Save His Hand.

George McMillan, whose hand was badly hurt in an accident at the Meek company recently, is resting as easily as can be expected and his physicians now hope to save his hand.

DON'T BLAME C. E. ANDERSON.

It's Your Own Fault If You Continue To Suffer With Indigestion.

If he could only see and tell you personally of the number of Coshocton who have been cured of indigestion within the last two years by Pepsikola Tablets you wouldn't hesitate on trying this remedy one single minute. His success with it has caused him to wonder, and the longer he sells it the more confidence he has. No one need have dizzy spells, sick headache, biliousness, nervousness, loss of appetite, sour stomach, coated tongue, palpitation, restless nights, or any other symptom of indigestion and stoach trouble if they will also a splendid nerve toine, it improves the general health, puts on firm solid flesh, and if you are run down or emaciated it will almost surely increase your weight. There is no one case in a hundred that these tablets will not cure. No matter how many remedies you have tried, don't give up. Mr. Anderson knows Pepsikola Tablets will cure you or he could not sell them for more than two years on a guarantee to return your twenty-five cents if they fail.

WALKER & LAWRENCE

A good place to buy good shoes. tf

MRS. ENGLISH PASSES AWAY

Wife of Lon English Died Thursday Evening. The Funeral.

Mrs. Jane English, the wife of Lon English, passed peacefully away Thursday evening after an illness of many months duration. She had been up and around much of that time and had only taken to her bed a few weeks ago. In spite of the fact that she has been steadily failing in health her death has come as a shock to those who knew and loved her best and the place left vacant by her passing it will be hard indeed to fill. Her character was a beautiful one and the life she lived was the highest type of Christianity.

The funeral services will be conducted from her late home on Lee avenue Saturday afternoon at two o'clock by the Rev. Mr. Robertson of Grace church.

Mrs. English had been a life long resident of Coshocton county. She was born 58 years ago and lived the last 35 years of her life in the house on Lee avenue where she died. She is survived by her husband and three sons: Harley, of Tacoma, Wash., and Eli and Oborn of Coshocton.

The pall bearers will be he six nephews of the deceased: Frank and James Waddell, Andrew and Bert English, T. S. Breneman and Raymond Houston. Interment will be made in South Lawn cemetery.

The intense itching characteristic if salt rheum and eczema is instantly allayed by applying Chamberlain's Salve. As a cure for skin disease this salve is unequaled. For sale by C. E. Anderson Drug and Book Store, Coshocton and C M Ferguson, Roscoe.

Nick the Head of Policy-Holders

New York, Aug. 17. — Representative Nicholas Longworth of Cincinnati was elected secretary of the international policy-holders committee of the New York and Mutual Life Insurance companies, to succeed Seymour Eaton, who recently resigned. This action was taken at a meeting of the executive committee at which Longworth was present, the others in attendance being former Judge Alton B. Parker, Governor Roberts of Connecticut, J. G. Hemphill of South Carolina, Colonel Shook of Nashville, Harlow N. Higginbotham of Chicago, and Samuel Untermeyer, general counsel. A clerk will be employed to perform the current duties in connection with the secretary's office, as Longworth will leave for his home in Ohio in a few days to look after his political interests.

The Sick List.

There has been no improvement in the condition of Judge Roche within the past day or two. He is very low today. Dr. Dunn, of Columbus, a specialist in Bright's disease, was called in attendance today arriving on No. 6 this afternoon.

City Letter Carrier Frank Davis is on the sick list this week. His route is being carried by Sub-Robt. Boyd.

The condition of Robert Boyd which had been seemingly growing more hopeful each day, suddenly took a turn for the worse Thursday evening and is very critical today. His pulse registers as high as 180 per minute and he may pass away any moment. Relatives have been sent for among which are his brothers, H. E. Boyd and Will Boyd of Nebraska.

As the tea kettle was the beginning of the steam engine, so the ordinary soda cracker was merely the first step in the development of the perfect world food **Uneeda Biscuit.**

A food that gives to the worker more energy of mind and muscle—that gives to the child the sustenance upon which to grow robust—that gives to the invalid the nourishment on which to regain the vigor of good health.

5¢ *In a dust tight, moisture proof package.*

NATIONAL BISCUIT COMPANY

100 Indiana Sweetheart Watermelons For Saturday, 25c Each

WE HAVE MELONS ON ICE

Spring Chickens alive or dressed
Late Hens alive or dressed
Extra large Tip Top Canteloupe
Little Gem Canteloupe
Jersey Sweet Potatoes
Spanish Onions
New Tomatoes
Crisp Celery
Green Corn

"IF IT'S GOOD TO EAT WE HAVE IT"

Try our 20c Coffee—others try to imitate but we have the best coffee on the market for the price.

THE SNYDER GROCERY CO.

Both Phones 21 -:- 223 West Main

Company To Change Its Name

Announcement is made that the name of the Democrat and Standard Publishing Co. is to be changed to the Times Publishing Co. if so voted by stockholders, at a meeting to be held Sept. 15. The company recently reduced its capital stock from the authorized amount $20,000, to $14,200, which is said to be the amount issued and outstanding. The proposition is announced to increase the capital stock to $21,200, which $10,000 it is said will be issued as preferred stock, in order to take up indebtedness of the company now existing and aggregating close to that amount.

"Suffered day and night the torment of itching piles. Nothing helped me until I used Doan's Ointment. It cured me permanently."—Hon. John R. Garrett, Mayor, Girard, Ala.

New Water Mains.

New water mains are being put in on South Ninth street and Pine, connecting with South Tenth street.

Wm Corder for plumbing. Both phones

"Make Hay While the Sun Shines."

There is a lesson in the work of the thrifty farmer. He knows that the bright sunshine may last but a day and he prepares for the showers which are so liable to follow. So it should be with every household. Dysentery, diarrhoea and cholera morbus may attack some member of the home without warning. Chamberlain's Colic, Cholera and Diarrhoea Remedy, which is the best known medicine for these diseases, should always be kept at hand, as immediate treatment is necessary, and delay may prove fatal. For sale by C. E. Anderson, Drug and Book Store, Coshocton, and C. M. Ferguson, Roscoe.

R. F. D. Vacations.

R. F. D. Carriers Davis, Thomas Smith and Harvey Smith are taking 15 days vacation. A recent general order issued by the department allows all rural carriers this time for recreation.

Walker & Lawrence

OXFORD SALE

"BUY 'EM NOW"

Boys' Suit Sale.

Nobby all-wool $3 Suits, ages 2½ to 16, now.....**$2.30**

BOND'S

THE BIG STORE.

Boys' Suit Sale.

Our finest $5.00 Suits, ages 2½ to 16, cut to ...**$3.95**

Another Great Reduction In Our

"FINAL CUT SALE" OF ... TROUSERS.

This last cut shows our determination to quickly dispose of our remaining stock of the best tailored, perfect-fitting **TROUSERS,** and it proves conclusively that **BOND'S** offers the greatest **TROUSER** bargains in Coshocton. -:- -:- -:- -:- -:-

Choice of $2 and $2.50 Trousers, of Scotches and Cassimeres.... **$1.65**

Choicest $3.00 and $3.50 Trousers, of Scotches, Worsteds and Cassimeres, . **$2.45**

Handsome $4, $4.50 and $5 Trousers, of fine Worsteds, Scotches & Outing Flannels, at **$3.45**

Men's Suits, . . $9.50
That sold regularly at $12.50.

BOND'S
THE BIG STORE
Forbes Bldg., 408-410 Main St.

Men's Suits, $11.98
That sold regularly at $15.00.

NEWSPAPER ARCHIVE®